

10, WILMA, LANE, MANCHESTER, OH, 45144

<https://www.flourishteam.com>

10, Wilma, Lane,
Manchester, OH,
45144

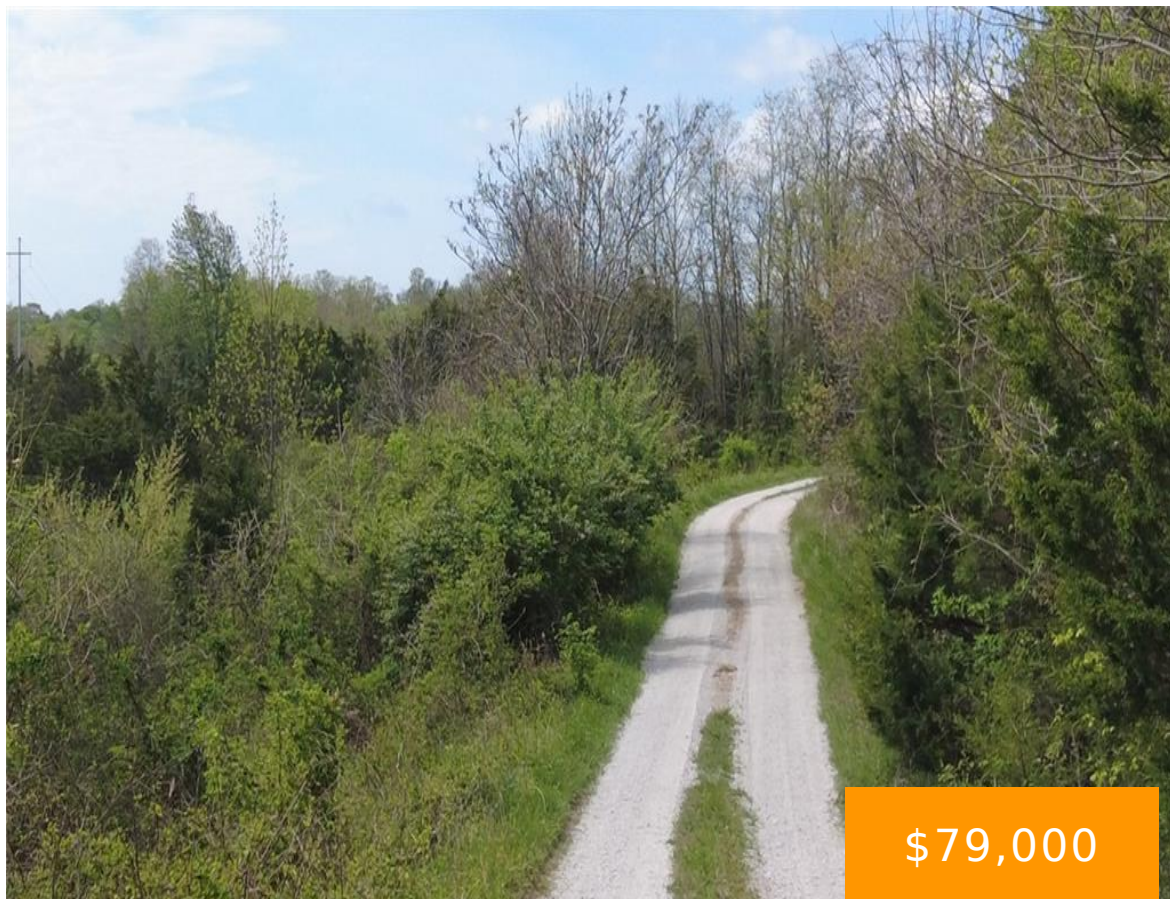

\$79,000



Awesome Wooded 10 Acre Lot in Southwest Adams County, Ideal for Camping, Building & Hunting. Small Entry in Place & Old Road Bed Leading Back to Gorgeous Secluded Hardwoods. Primarily Nice, Gently Rolling Timber with 2.5 Acres of Scrub & Cedar, Offering Additional Build Site or Fantastic Location for Food Plot. Seasonal Stream Runs the [...]

- Acreage
- Land
- Active

Location Details

County Or Parish: Adams
Zoning: Unzoned

School District: Manchester

Property Details



Lot Dimensions: 10 acres

Parcel Number: 170-00-00-022.009

Aerial YN: 1

Distressed Property: None

Transaction Type: Sale

Property Features

Utilities: City Water, Utilities at Street

Road Type: Public

Timber: Heavily Wooded - Hickory, Oak, Scrub

Miscellaneous

Taxes Semi Annual: 12.00

Assessments: Of Record

Courtesy of

Office Name: Comey & Shepherd REALTORS

Agent Name: G. Tyler McConnell

Agent Email: mcconnellgt@gmail.com

Agent Phone: (513) 582-1126

