1020, PARK GLEN, DRIVE, DAYTON, OH, 45417

https://www.flourishteam.com

1020, Park Glen, Drive, Dayton, OH, 45417







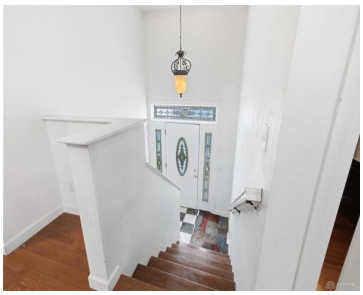

Welcome home to this spacious 4-bedroom, 3-full-bath property featuring vaulted ceilings and an open, inviting layout. The living room offers access to the elevated rear deck, while the formal dining room flows into the kitchen with ample cabinetry, pantry, and stainless steel appliances. The main level features a split-bedroom design, including an owner’s suite with [...]

- 4 beds
- 3.00 baths
- Single Family
- Residential
- Active
- 2968 sq ft

Rooms & Units Description

Rooms Total: 10

Room Count: 10

Number Of Full Baths On Level Lo: 1, 0

Number Of Full Baths On Level 1: 2

Location Details

County Or Parish: Montgomery

School District: Jefferson Township

Zoning: Residential

Property Details

Lot Dimensions: irregular

Parcel Number: G27-18317-0001

Construction Type: Brick

Levels: Bi Level

Subdivision Name: Glen Oak Park

Distressed Property: None

Transaction Type: Sale

Property Features

Outside Features: Deck,Patio, Deck,Patio

Inside Features: Vaulted Ceiling,Walk in Closet

Appliances: Cooktop,Dishwasher,Dryer,Microwave,Range,Refrigerator,Washer

Basement: Finished,Full,Walkout

Heating: Electric,Forced Air

Cooling: Central

Kitchen Features: Open to Family Room,Pantry

Garage: 2 Car,Attached

Miscellaneous

Taxes Semi Annual: 2707.00

Assessments: of record

Courtesy of

Office Name: Irongate Inc.
Agent Name: Morgan Marie Means
Agent Email: Morgan.Turner@irongaterealtors.com
Agent Phone: (937) 219-6607