

10807, LOCK, LANE, PIQUA, OH, 45356

<https://www.flourishteam.com>

10807, Lock, Lane,
Piqua, OH, 45356



\$674,900

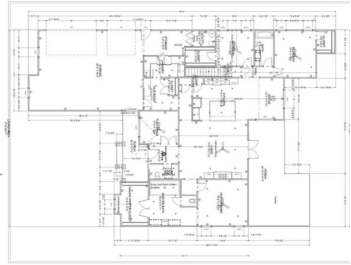

This pre-build home located at 10807 Lock Lane is scheduled for completion in summer 2026 and offers a well-designed, functional layout with quality finishes throughout. The main level features an open-concept living area with a spacious great room centered around the kitchen and dining space, ideal for everyday living and entertaining. The kitchen includes a [...]

- 3 beds
- 3.00 baths
- Single Family
- Residential
- Active
- 2716 sq ft

Rooms & Units Description

Rooms Total: 12

Number Of Full Baths On Level 1: 2, 0

Room Count: 12

Number Of Half Baths On Level 1: 1

Location Details



County Or Parish: Miami

School District: Piqua

Zoning: Residential

Property Details

Lot Dimensions: irregular

Construction Type: Vinyl

Subdivision Name: Landman Mill Estates

Transaction Type: Sale

Parcel Number: M40059834

Levels: 1 Story

Distressed Property: None

Property Features

Inside Features: Cathedral Ceiling,Walk in Closet

Heating: Electric,Heat Pump

Fireplace: Electric

Basement: Slab

Cooling: Heat Pump

Garage: 3 Car

Miscellaneous

HOA Condo Fee: 150.00

Taxes Semi Annual: 243.00

HOA Fee Frequency: Annually

Assessments: .

Courtesy of

Office Name: Coldwell Banker Heritage

Agent Email: rtpierce77@gmail.com

Agent Name: Richard Pierce

Agent Phone: (937) 524-6077

