

11 AC, CASE, ROAD, TATE TOWNSHIP, OH, 45157

<https://www.flourishteam.com>

11 ac, Case, Road,
Tate Township, OH,
45157

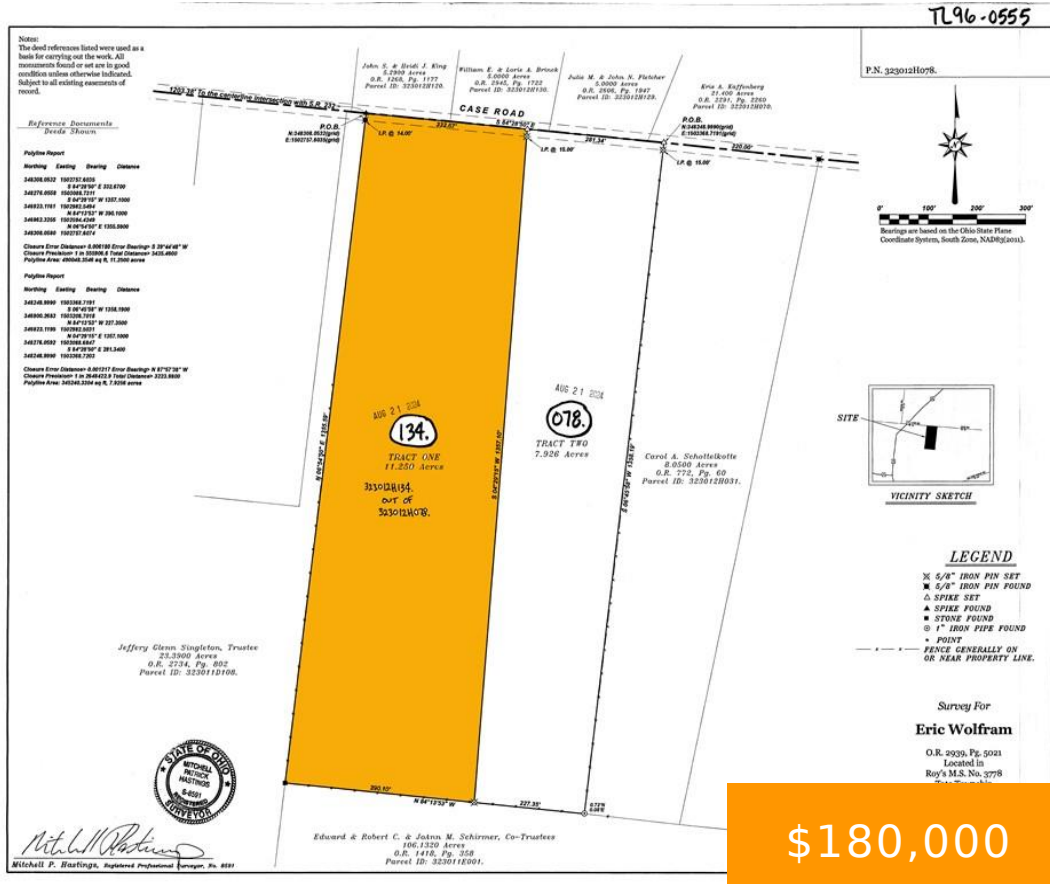

\$180,000

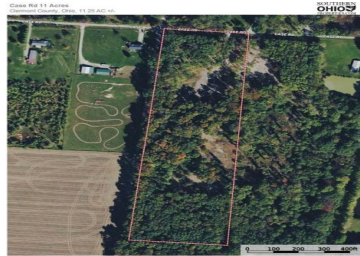
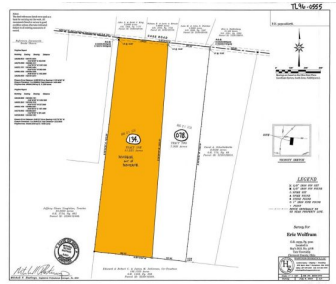

Gorgeous 11 Acre Semi Wooded Building Lot on One Lane Dead End Road Located Just South of Bethel. Stunning Ultra-Private Home Site Sits Just Over 700' Back Off the Road with 1+ Acre Clearing & Partial Driveway in Place. Fantastic Opportunity to Build Surrounded by Towering Trees without a Neighbor in Sight, Offering the Perfect [...]

- Acreage
- Land
- Active

Location Details

County Or Parish: Clermont
Zoning: Residential

School District: Bethel-Tate

Property Details



Lot Dimensions: 332x1357

Subdivision Name: Bethel

Distressed Property: None

Parcel Number: 323012H134

Aerial YN: 1

Transaction Type: Sale

Property Features

Road Type: Paved

Timber: Partly

Frontage: 333

Miscellaneous

Taxes Semi Annual: 646.00

Assessments: Of Record

Courtesy of

Office Name: Comey & Shepherd REALTORS

Agent Email: mcconnellgt@gmail.com

Agent Name: G. Tyler McConnell

Agent Phone: (513) 582-1126

