

1104, CHELSEA, AVENUE, DAYTON, OH, 45420

<https://www.flourishteam.com>

1104, Chelsea,
Avenue, Dayton,
OH, 45420

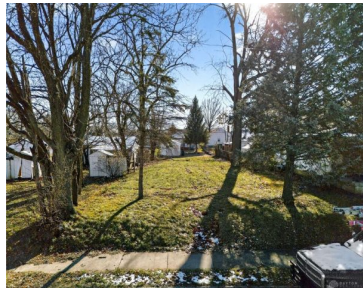
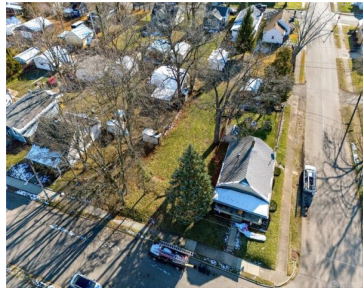
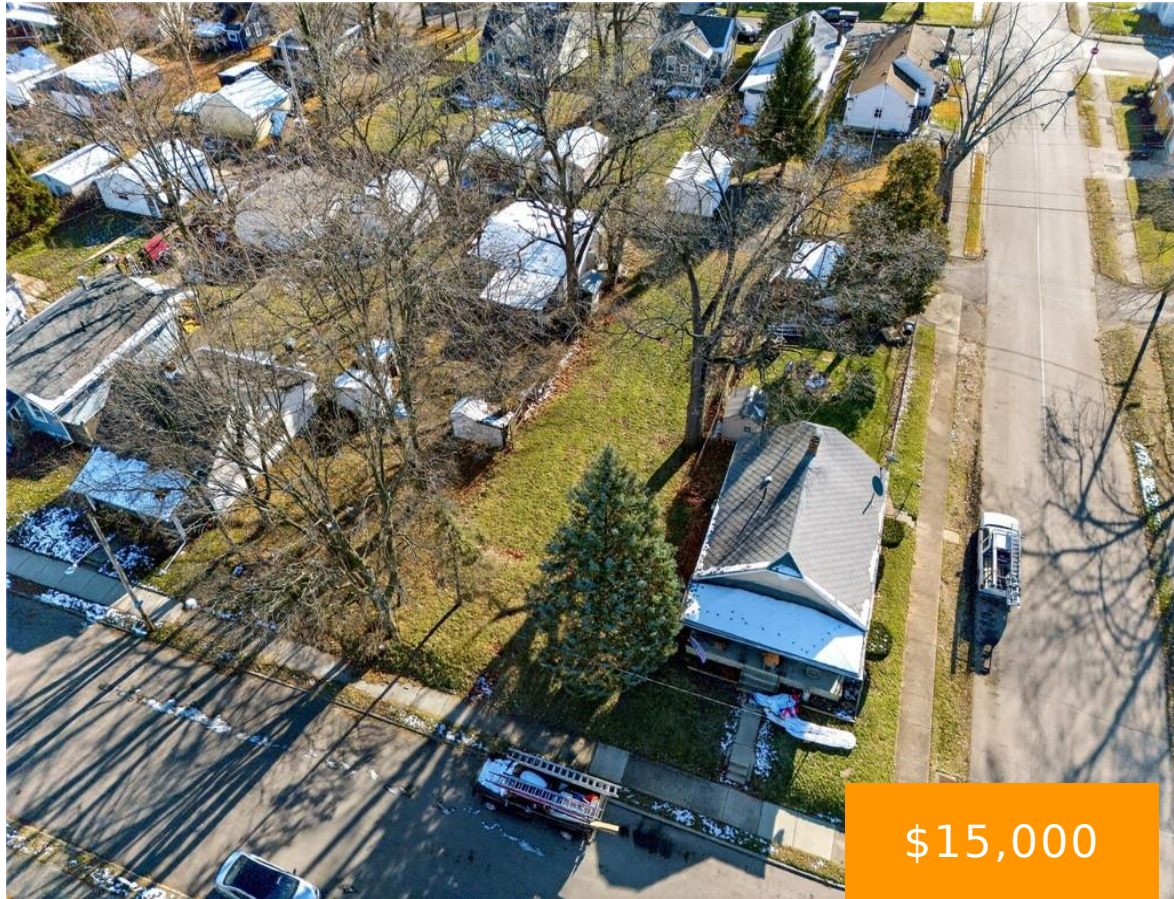

Discover the perfect opportunity to build your dream home at 1104 Chelsea Ave. This vacant lot offers a fantastic chance for investors, builders, or future homeowners to create something truly special. Located on a quiet residential street, the property provides convenient access to major highways, nearby schools, parks, shopping, and downtown Dayton. With ample space [...]

- Single Family Lot
- Land
- Active

Location Details

County Or Parish: Montgomery

School District: Dayton

Zoning: Residential

Property Details



Lot Dimensions: 40ft x 140ft
Subdivision Name: City/Dayton
Transaction Type: Sale

Parcel Number: R72-14509-0043
Distressed Property: None

Property Features

Road Type: N/A

Timber: N/A

Miscellaneous

Taxes Semi Annual: 757.00

Assessments: no

Courtesy of

Office Name: Keller Williams Community Part
Agent Email: mylesgreely@kw.com

Agent Name: Myles Greely
Agent Phone: (937) 269-7087

