1127-1133, LINDA VISTA, AVENUE, DAYTON, OH, 45405

https://www.flourishteam.com

1127-1133, Linda Vista, Avenue, Dayton, OH, 45405

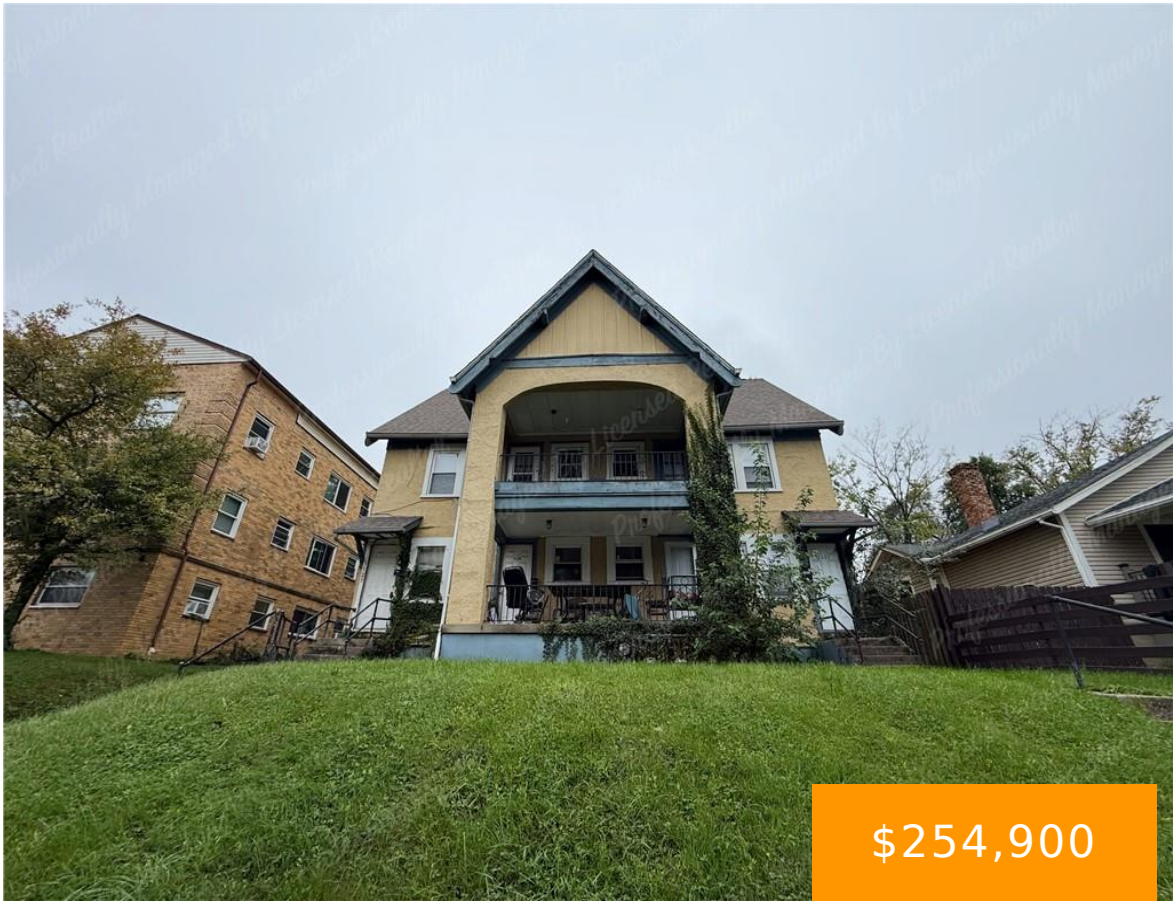







Cash flowing 4 plex in Dayton! 1127 is vacant, but the other 3 are rented with tenants who pay on time. Tenants pay $800, $750, and $750. Vacant unit is listed for $775/month. 1127, 1131, and 1133 are recently updated and well kept.

- 4 beds
- 4.00 baths
- 2-4 Units
- Multi-Family
- Active
- 4444 sq ft

Location Details

County Or Parish: Montgomery

School District: Dayton

Zoning: Residential

Property Details

Lot Dimensions: na

Construction Type: Frame,Stucco

Distressed Property: None

Parcel Number: R72-07010-0006

Subdivision Name: City/Dayton Rev

Transaction Type: Sale

Property Features

Appliances: Range,Refrigerator

Heating: Natural Gas

Garage: 4 or More,Detached

Basement: Unfinished

Cooling: None

Miscellaneous

Taxes Semi Annual: 1483.00

Assessments: na

Courtesy of

Office Name: Coldwell Banker Heritage

Agent Email: brett.sutton@cbishome.com

Agent Name: Brett Sutton

Agent Phone: (937) 482-0082

