

1155, SILVERSMITH, WAY, LEBANON, OH, 45036

<https://www.flourishteam.com>

1155, Silversmith,
Way, Lebanon, OH,
45036

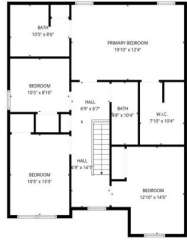

NEW PRICE!! Ready from day one.If space, style, high end finishes and great curb appeal are what you're looking for, this nearly new home delivers. Just 4 years old, the property features a gourmet kitchen which serves as the heart of the home, featuring premium appliances, expansive countertops, and abundant storage. The open floor plan [...]

- 4 beds
- 3.00 baths
- Single Family
- Residential
- Active
- 2014 sq ft

Rooms & Units Description

Rooms Total: 10

Number Of Half Baths On Level 1: 1

Room Count: 10

Number Of Full Baths On Level 2: 2



Location Details

County Or Parish: Warren

Zoning: Residential

School District: Lebanon

Property Details

Lot Dimensions: 71 X 120

Construction Type: Brick,Vinyl

Subdivision Name: Reveres Run 9

Transaction Type: Sale

Parcel Number: 08-01-173-004

Levels: 2 Story

Distressed Property: None

Property Features

Basement: Full

Cooling: Central

Heating: Forced Air,Natural Gas

Garage: 2 Car

Miscellaneous

HOA Condo Fee: 115.00

Taxes Semi Annual: 2554.00

HOA Fee Frequency: Annually

Assessments: no

Courtesy of

Office Name: Comey & Shepherd REALTORS

Agent Email: kflannery@comey.com

Agent Name: Kelly Flannery

Agent Phone: (513) 806-6797

