1156, CAPTAINS, BRIDGE, CENTERVILLE, OH, 45458

https://www.flourishteam.com

1156, Captains, Bridge, Centerville, OH, 45458

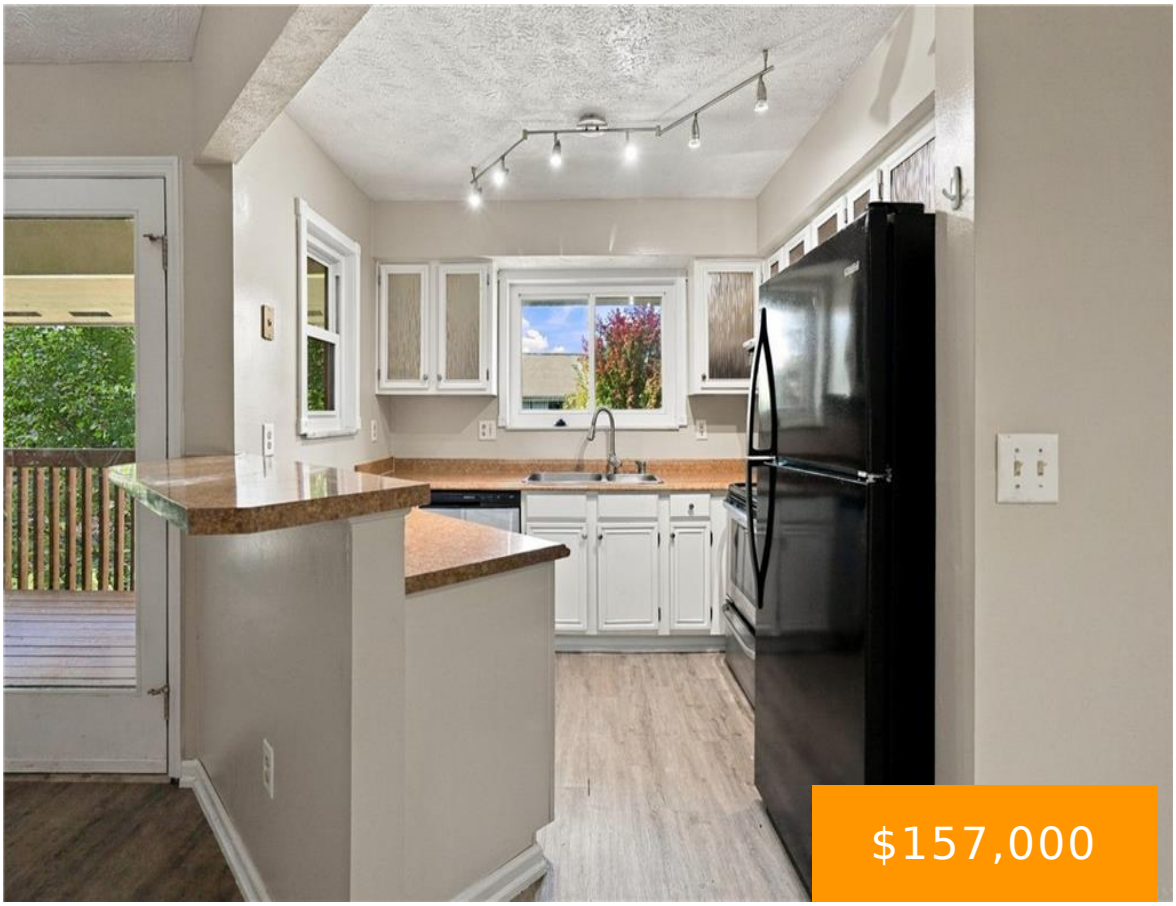

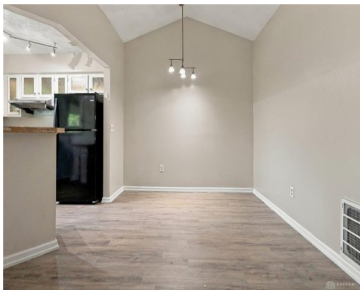





Easy one-floor living awaits in this 2nd-floor condo in the Centerville School District! Neutral flooring and paint create a clean backdrop throughout, while the living room draws you in with a cozy woodburning fireplace, cathedral ceiling and open connection to the dining area. Step outside to the covered balcony and take in the pond view [...]

- 2 beds
- 2.00 baths
- Condominium
- Residential
- Active
- 1022 sq ft

Rooms & Units Description

Rooms Total: 6

Room Count: 6

Number Of Full Baths On Level 1: 2

Location Details

County Or Parish: Montgomery

School District: Centerville

Zoning: Residential

Property Details

Lot Dimensions: Common

Parcel Number: O67-51113-0116

Construction Type: Brick

Levels: 2 Story

Subdivision Name: Bridgeport Condo Sec 06

Building Level: 2

Distressed Property: None

Transaction Type: Sale

Property Features

Outside Features: Deck, Deck

Inside Features: Cathedral Ceiling,Paddle Fans

Utilities: Public Water,Sanitary Sewer

Appliances: Dishwasher,Dryer,Range,Refrigerator,Washer

Basement: Slab

Heating: Electric

Cooling: Central

Fireplace: One,Woodburning

Garage: None

Miscellaneous

HOA Condo Fee: 257.00

HOA Fee Frequency: Monthly

Taxes Semi Annual: 1208.00

Assessments: of record

Courtesy of



Office Name: Ownerland Realty, Inc.

Agent Name: Jinhong Xia

Agent Email: jinhongsellshomes@gmail.com

Agent Phone: (937) 219-3671