123, HENRY, STREET, URBANA, OH, 43078

https://www.flourishteam.com

123, Henry, Street, Urbana, OH, 43078

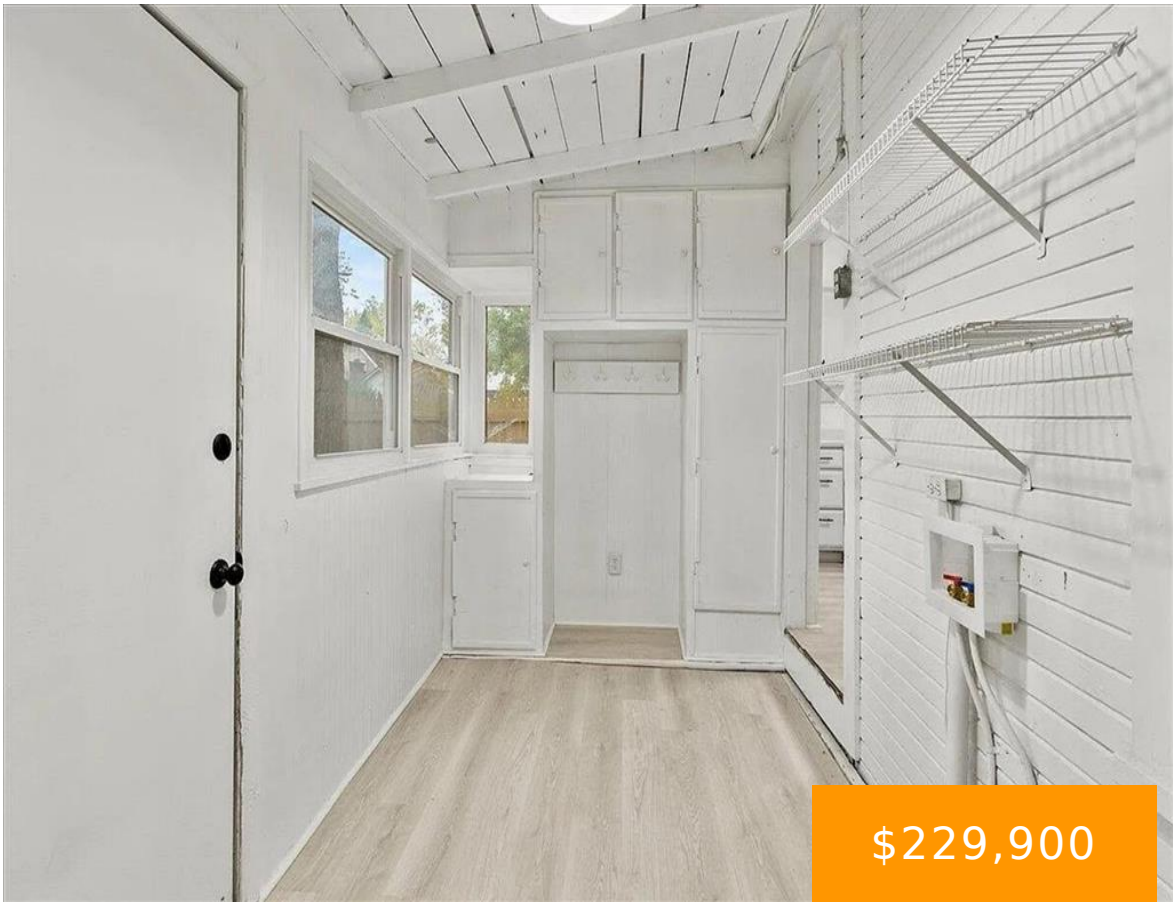

$229,900

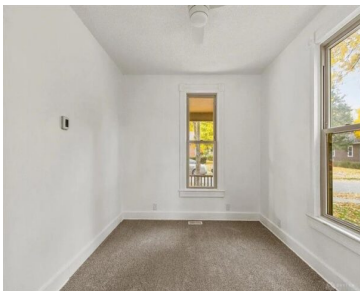

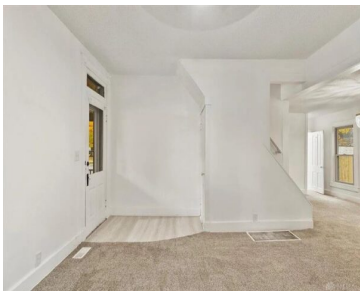

This updated three-bedroom, one-bath home offers a functional layout with a main-level bedroom and two additional bedrooms upstairs. The first floor features a spacious living room, large dining room, updated kitchen with granite countertops and appliance package, full bathroom, and utility room. Recent improvements include fresh interior paint, renovated bathroom, and updated flooring throughout. The [...]

- 3 beds
- 1.00 bath
- Single Family
- Residential
- Active
- 1064 sq ft

Rooms & Units Description

Rooms Total: 7

Room Count: 7

Number Of Full Baths On Level 1: 1

Location Details

County Or Parish: Champaign

School District: Urbana

Zoning: Residential

Property Details

Lot Dimensions: 999

Parcel Number: K482500022505600

Construction Type: Vinyl

Levels: 2 Story

Subdivision Name: Weaver Add

Distressed Property: None

Transaction Type: Sale

Property Features

Utilities: City Water,Natural Gas

Basement: Crawl Space,Unfinished

Windows: Double Hung

Heating: Natural Gas

Cooling: Central

Garage: 2 Car

Miscellaneous

Taxes Semi Annual: 1003.51

Assessments: 999

Courtesy of

Office Name: TMG Realty

Agent Name: Jayse Murphy

Agent Email: Jayse@TheMGRealtors.com

Agent Phone: (937) 915-2978