

135, TIMBERWIND, LANE, VANDALIA, OH, 45377

<https://www.flourishteam.com>

135, Timberwind,
Lane, Vandalia, OH,
45377



\$429,000

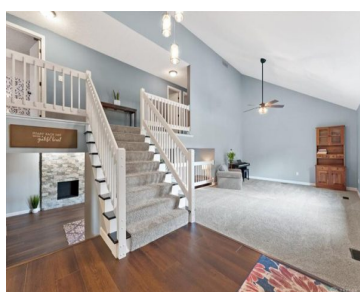

Don't miss this beautifully updated 4-bedroom / 3.5-bath home in the Desirable Timberwind Subdivision! Thoughtfully designed, this home offers the Functionality of a Tri-Level layout while living like an Open Floor Plan, with Seamless Flow between living spaces that creates an airy, inviting feel perfect for entertaining. The Walkout Lower Level adds even more versatility, [...]

- 4 beds
- 4.00 baths
- Single Family
- Residential
- Active
- 3289 sq ft

Rooms & Units Description

Rooms Total: 10

Room Count: 10

Number Of Full Baths On Level Lo: 1, 0 **Number Of Half Baths On Level 1:** 1

Number Of Full Baths On Level 2: 2



Location Details

County Or Parish: Montgomery

School District: Vandalia-Butler

Zoning: Residential

Property Details

Lot Dimensions: .38

Parcel Number: B02-01110-0006

Construction Type: Brick,Cedar,Frame,Other

Levels: Tri Level

Subdivision Name: Timberwind

Distressed Property: None

Transaction Type: Sale

Property Features

Outside Features: Patio,Storage Shed, Patio,Storage Shed

Inside Features: Gas Water Heater,Walk in Closet

Utilities: 220 Volt Outlet,City Water,Natural Gas,Sanitary Sewer

Appliances: Dishwasher,Dryer,Garbage Disposal,Microwave,Range,Refrigerator,Washer

Basement: Finished

Heating: Forced Air,Natural Gas

Cooling: Central

Kitchen Features: Quartz

Garage: 2 Car,Attached,Overhead Storage

Miscellaneous

HOA Condo Fee: 10.00

HOA Fee Frequency: Annually

Taxes Semi Annual: 3256.01

Assessments: Of Record

Courtesy of



Office Name: Keller Williams Advisors Rlty

Agent Email: ari@barongrouprealty.com

Agent Name: Arielle Feustel

Agent Phone: (937) 336-4917

