

**1467, TRIPLE CROWN, WAY, BEAVERCREEK
TOWNSHIP, OH, 45385**

<https://www.flourishteam.com>

1467, Triple Crown,
Way, Beavercreek
Township, OH,
45385

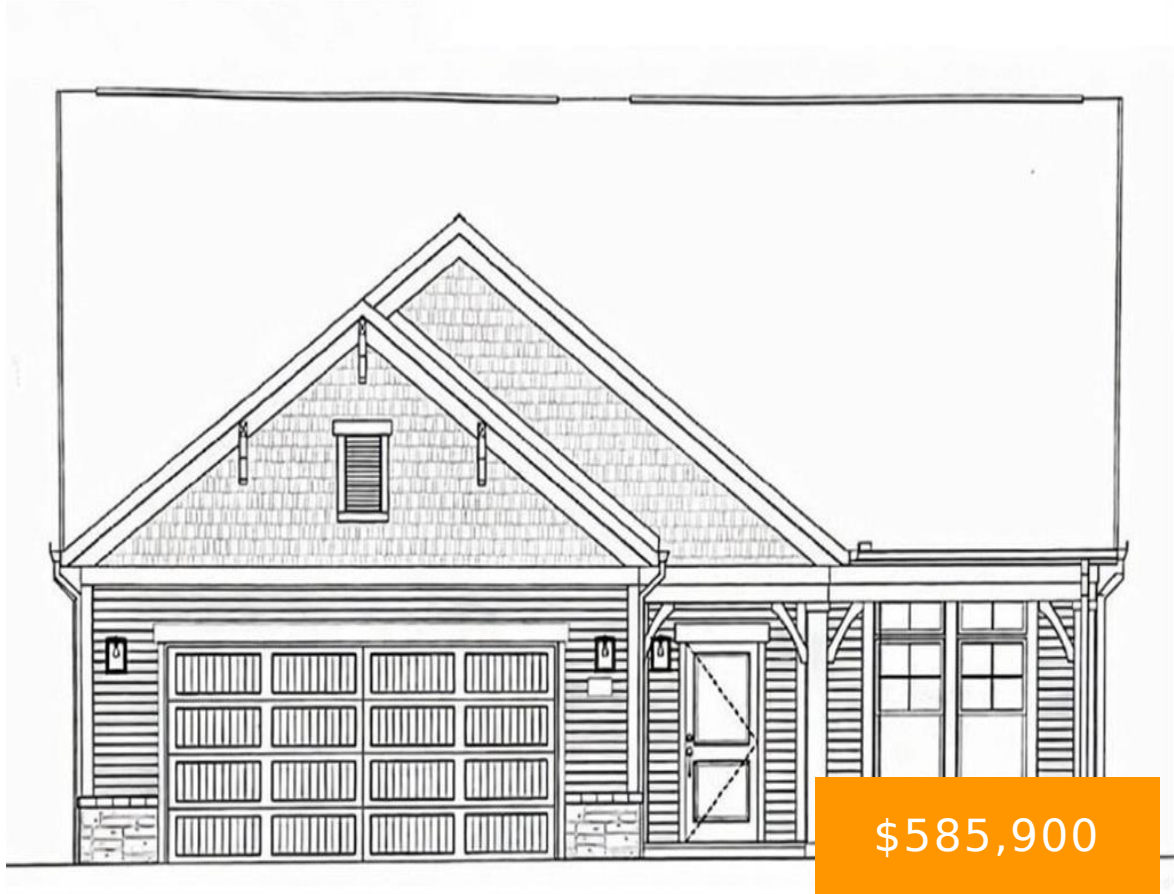

Introducing the Torino, a versatile home designed to fit your personal style. This luxury home boasts ample space for oversized furniture and a large dining area, making it perfect for hosting large gatherings with ease and comfort. The home offers a perfect blend of entertainment and privacy and is an ideal choice for those who [...]

- 2 beds
- 2.00 baths
- Single Family
- Residential
- Active
- 2187 sq ft

Rooms & Units Description

Rooms Total: 2

Room Count: 2

Number Of Full Baths On Level 1: 1



Location Details

County Or Parish: Greene

School District: Beavercreek

Zoning: Residential

Property Details

Lot Dimensions: IRR

Parcel Number: B03-0002-0043-0-0264-00

Construction Type: Cement / Fiber Board,Frame,Shingle,Wood

New Construction: Under Construction

Levels: 1 Story

Subdivision Name: THE COURTYARDS AT STONEHILL

Distressed Property: None

Transaction Type: Sale

Property Features

Appliances: Cooktop,Dishwasher,Garbage Disposal,Refrigerator,Wall Oven

Basement: Slab

Heating: Forced Air,Natural Gas

Cooling: Central

Fireplace: Gas

Garage: 2 Car

Miscellaneous

HOA Condo Fee: 300.00

HOA Fee Frequency: Monthly

Taxes Semi Annual: 0.00

Courtesy of

Office Name: Plowman Properties LLC

Agent Name: Ryan Plowman

Agent Email: ryan@plowmanproperties.com

Agent Phone: (614) 499-7776

