

1615, STOCKHAM, DRIVE, PIQUA, OH, 45356

<https://www.flourishteam.com>

1615, Stockham,
Drive, Piqua, OH,
45356

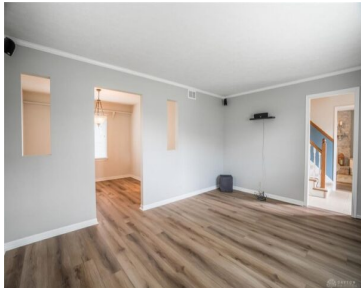

Welcome to this beautiful 4-bedroom, 2.5-bath home in the scenic Monnin Estates, offering over an acre of picturesque land with a peaceful creek running along the back of the property. Step inside to find a spacious layout featuring both a comfortable living room and a separate family room, providing flexibility for everyday living and entertaining. [...]

- 4 beds
- 3.00 baths
- Single Family
- Residential
- Active
- 2176 sq ft

Rooms & Units Description

Rooms Total: 11

Number Of Half Baths On Level 1: 1

Room Count: 11

Number Of Full Baths On Level 2: 2



Location Details

County Or Parish: Miami

Zoning: Residential

School District: Piqua

Property Details

Lot Dimensions: 80 x 159 IRR

Construction Type: Brick

Subdivision Name: Monnin Estates

Transaction Type: Sale

Parcel Number: J27055083

Levels: 2 Story

Distressed Property: None

Property Features

Basement: Slab

Cooling: Central

Garage: 2 Car,Attached,Opener

Heating: Forced Air,Propane

Kitchen Features: Granite Counters,Remodeled

Miscellaneous

Virtual Tour URL:

<https://www.zillow.com/view-imx/c191e1ea-293f-42ac-96e0-b23a1cb1898a?wl=true&setAttribution=mls&initialViewType=pano>

Assessments: Of record

Taxes
Semi
Annual:
2210.00

Courtesy of

Office Name: Glasshouse Realty Group

Agent Email: ashley@glasshouserealty.com

Agent Name: Ashley Bunch

Agent Phone: (937) 789-0179

