1813, HARVARD, BOULEVARD, DAYTON, OH, 45406

https://www.flourishteam.com

1813, Harvard, Boulevard, Dayton, OH, 45406





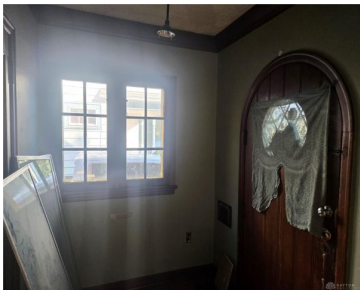



This two-story home is full of character and ready for someone with vision to bring it back to life! Property Highlights: Beautiful original hardwood floors Two-story home with timeless charm Tons of character and potential Full renovation needed Estimated after-repair value (ARV) of $200K+ Whether you’re an experienced investor, flipper, or buyer looking for your [...]

- 3 beds
- 2.00 baths
- Single Family
- Residential
- Active
- 1882 sq ft

Rooms & Units Description

Rooms Total: 3

Room Count: 3

Number Of Half Baths On Level 1: 1

Number Of Full Baths On Level 2: 1

Location Details

County Or Parish: Montgomery

School District: Dayton

Zoning: Residential

Property Details

Lot Dimensions: See County Record

Parcel Number: R72-11610-0011

Construction Type: Brick

Levels: 2 Story

Subdivision Name: City/Dayton Rev

Distressed Property: None

Transaction Type: Sale

Property Features

Basement: Full,Unfinished

Heating: Natural Gas

Cooling: None

Garage: 1 Car,Detached

Miscellaneous

Taxes Semi Annual: 1600.00

Assessments: See county record

Courtesy of

Office Name: Society Realty Company

Agent Name: TyYanna M Sharp

Agent Email: Prettysharpagent@gmail.com

Agent Phone: (937) 305-7870

