

# 1830, EDWARDS, AVENUE, SPRINGFIELD, OH, 45503

<https://www.flourishteam.com>

1830, Edwards,  
Avenue, Springfield,  
OH, 45503

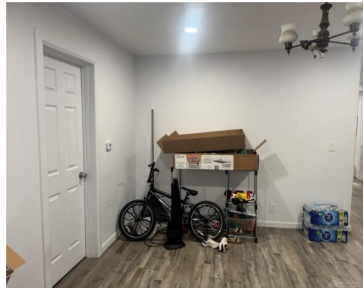

Completely renovated! This beautifully updated 3-bedroom, 2-bath home offers modern living with peace of mind thanks to all-new electrical and plumbing systems. The interior has been fully remodeled, featuring brand-new cabinetry, updated finishes, and a clean, contemporary feel throughout. The functional layout provides comfortable living spaces ideal for both everyday living and entertaining. Whether you [...]

- 3 beds
- 2.00 baths
- Single Family
- Residential
- Active
- 970 sq ft

## Rooms & Units Description

**Rooms Total: 5**

**Room Count: 5**

**Number Of Full Baths On Level 1: 2**



---

## Location Details

**County Or Parish:** Clark

**School District:** Springfield

**Zoning:** Residential

---

## Property Details

**Lot Dimensions:** 40x80

**Parcel Number:** 3400700029220021

**Construction Type:** Vinyl

**Levels:** 1 Story

**Subdivision Name:** Edwardsville

**Distressed Property:** None

**Transaction Type:** Sale

---

## Property Features

**Inside Features:** Gas Water Heater **Utilities:** City Water,Natural Gas,Sanitary Sewer

**Appliances:** Range,Refrigerator

**Basement:** Crawl Space,Slab

**Windows:** Insulated,Vinyl

**Heating:** Forced Air,Natural Gas

**Cooling:** Whole House Fan

**Kitchen Features:** Laminate Counters

**Garage:** None

---

## Miscellaneous

**Taxes Semi Annual:** 485.00

**Assessments:** none

---

## Courtesy of

**Office Name:** Glasshouse Realty Group

**Agent Name:** Leslie Wade

**Agent Email:** l.wade@glasshoureality.com

**Agent Phone:** (937) 765-6959

