2015, KENTON, STREET, SPRINGFIELD, OH, 45505

https://www.flourishteam.com

2015, Kenton, Street, Springfield, OH, 45505

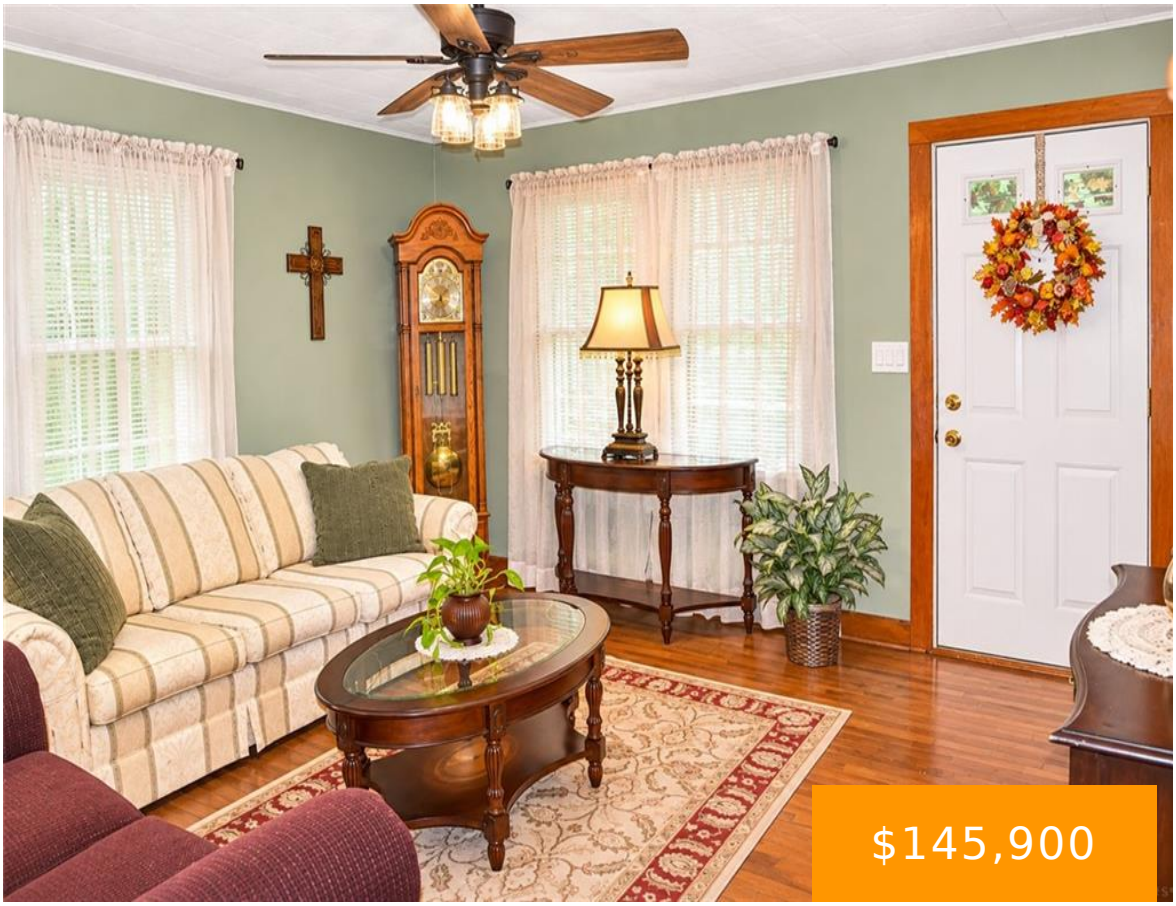







Welcome to 2015 Kenton Street! This simply darling bungalow is full of charm and ready to welcome you home! Featuring 2 bedrooms and 1 updated bathroom, this beautiful dollhouse offers inviting living spaces, gorgeous hardwood floors, and fresh paint throughout. Relax and unwind on the enclosed front porch, or step outside to enjoy the back [...]

- 2 beds
- 1.00 bath
- Single Family
- Residential
- Active
- 676 sq ft

Rooms & Units Description

Rooms Total: 5

Room Count: 5

Number Of Full Baths On Level 1: 1

Location Details

County Or Parish: Clark

School District: Springfield

Zoning: Residential

Property Details

Lot Dimensions: 50x145

Parcel Number: 3400700022318002

Construction Type: Wood

Levels: 1 Story

Subdivision Name: Kenton Ridge

Distressed Property: None

Transaction Type: Sale

Property Features

Basement: Full

Heating: Forced Air,Natural Gas

Cooling: Central

Garage: 1 Car,Detached

Miscellaneous

Taxes Semi Annual: 568.00

Assessments: no

Courtesy of

Office Name: Real Estate II Inc.

Agent Name: Christina Worley

Agent Email: christieworley@yahoo.com

Agent Phone: (937) 284-3450