2018, WAYNEDALE, COURT, MIDDLETOWN, OH, 45044

https://www.flourishteam.com

2018, Waynedale, Court, Middletown, OH, 45044





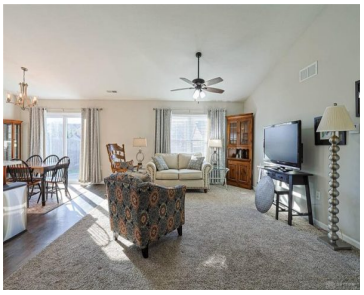



Move in at closing and enjoy this charming 3-bedroom, 2-full bath ranch offering a spacious open-concept floor plan perfect for everyday living and entertaining! The large, welcoming foyer leads into an inviting great room that flows seamlessly into the kitchen. Enjoy outdoor living on the rear patio overlooking the fully fenced backyard. All kitchen appliances [...]

- 3 beds
- 2.00 baths
- Single Family
- Residential
- Active
- 1366 sq ft

Rooms & Units Description

Rooms Total: 7

Room Count: 7

Number Of Full Baths On Level 1: 2

Location Details

County Or Parish: Butler

School District: Middletown

Zoning: Residential

Property Details

Lot Dimensions: .1389 acres

Parcel Number: Q6542-066-000-219

Construction Type: Brick,Vinyl

Levels: 1 Story

Subdivision Name: Waynedale Mdws Sec 5

Distressed Property: None

Transaction Type: Sale

Property Features

Outside Features: Fence,Patio,Porch, Fence,Patio,Porch

Inside Features: Electric Water Heater

Utilities: Public Water,Sanitary Sewer

Appliances: Dishwasher,Dryer,Microwave,Range,Refrigerator,Washer

Basement: Slab

Windows: Vinyl

Heating: Electric,Forced Air

Cooling: Central

Garage: 2 Car,Attached,Opener

Miscellaneous

Taxes Semi Annual: 1998.00

Assessments: Of Record

Courtesy of

Office Name: Sibcy Cline Inc.

Agent Name: Amy King

Agent Email: aking@sibcycline.com

Agent Phone: (513) 464-3455