

2042, STRATFORD, COURT, LOVELAND, OH, 45140

<https://www.flourishteam.com>

2042, Stratford,
Court, Loveland,
OH, 45140

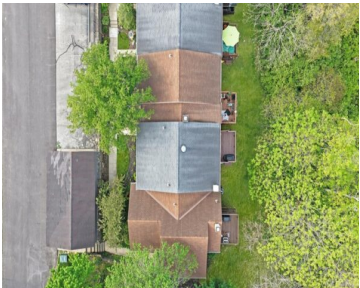

Welcome to this 3 bedroom, 2.5 bathroom 2-story condo in Hidden Creek! Featuring 1,472 square feet of living space, Primary bedroom with adjoining bathroom, Kitchen with stainless steel appliances and full finished basement. Both the kitchen and basement walkout to rear decks where you can enjoy your private wooded views. All of this in Loveland [...]

- 3 beds
- 3.00 baths
- Condominium
- Residential
- Active
- 2032 sq ft

Rooms & Units Description

Rooms Total: 9

Number Of Half Baths On Level 1: 1

Room Count: 9

Number Of Full Baths On Level 2: 2



Location Details

County Or Parish: Hamilton

School District: Loveland

Zoning: Residential

Property Details

Lot Dimensions: condo

Parcel Number: 6210015006500

Construction Type: Brick,Vinyl

Levels: 2 Story

Subdivision Name: Hidden Creek Condo

Building Level: 1

Distressed Property: None

Transaction Type: Sale

Property Features

Outside Features: Deck,
Deck

Appliances:
Dishwasher,Dryer,Microwave,Range,Refrigerator,Washer

Basement:
Finished,Full,Walkout

Windows: Double Hung,Double Pane,Vinyl

Heating: Heat Pump

Cooling: Central

Kitchen Features:
Island,None/Other,Pantry

Garage: 1 Car,Carport,Detached

Miscellaneous

HOA Condo Fee: 514.39

HOA Fee Frequency: Monthly

Taxes Semi Annual: 1892.00

Assessments: of record

Courtesy of



Office Name: BF Realty

Agent Email: brittneyfrietch@gmail.com

Agent Name: Brittney Frietch

Agent Phone: (513) 258-1003

