2123, NEFF, ROAD, DAYTON, OH, 45414

https://www.flourishteam.com

2123, Neff, Road,
Dayton, OH, 45414

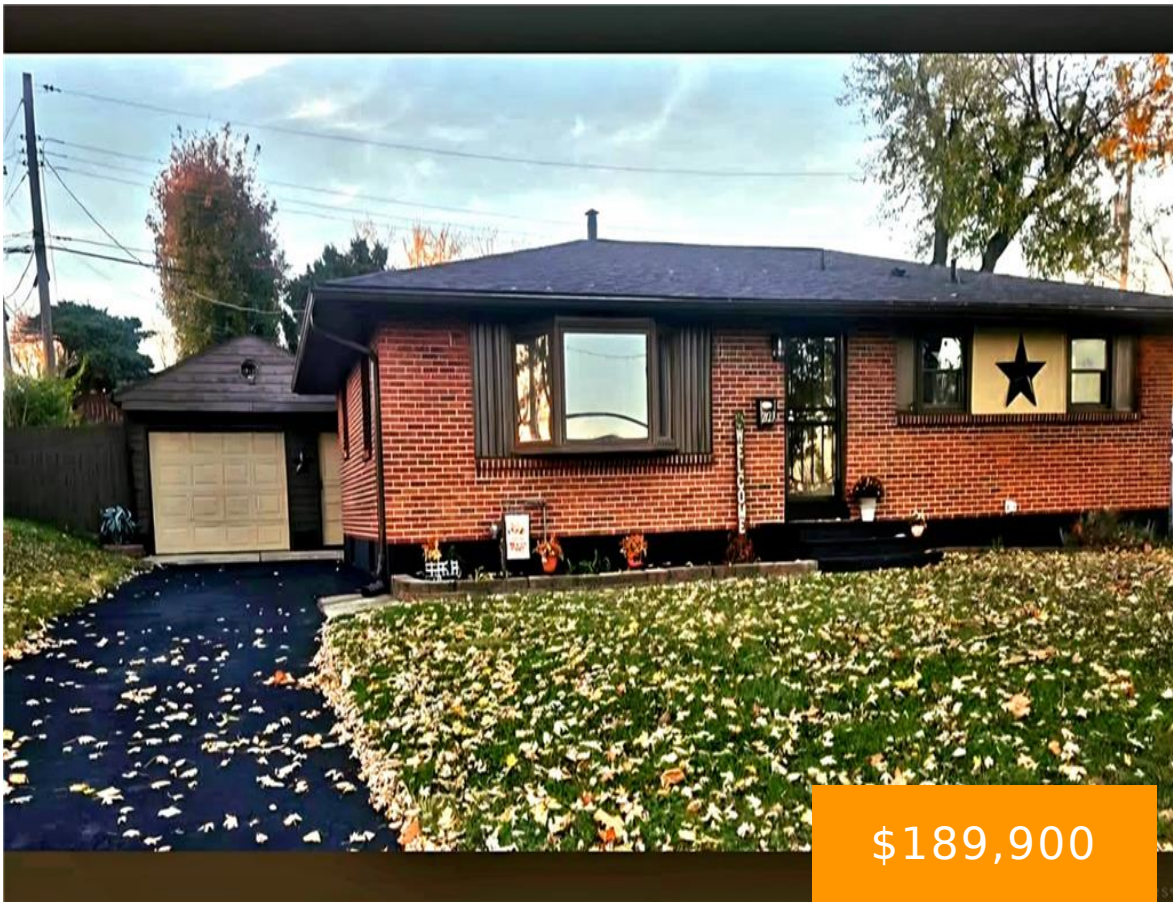







This cozy brick ranch is nestled in a quiet community in the Northridge area. It features all new carpet, paint, trim, faucets and lighting fixtures throughout the entire house, along with a newly installed thermostat and a working doorbell. New laminate marble-style flooring in the kitchen, both bathrooms and foyers. The main bath has been [...]

- 3 beds
- 2.00 baths
- Single Family
- Residential
- Active
- 1574 sq ft

Rooms & Units Description

Rooms Total: 8

Room Count: 8

Number Of Full Baths On Level Lo: 1

Number Of Full Baths On Level 1: 1

Location Details

County Or Parish: Montgomery

School District: Northridge

Zoning: Residential

Property Details

Lot Dimensions: 70x107x70x107

Parcel Number: E21-24106-0042

Construction Type: Brick,Frame

Levels: 1 Story

Subdivision Name: Northridge Acres

Distressed Property: None

Transaction Type: Sale

Property Features

Outside Features: Patio,Porch, Patio,Porch

Inside Features: Electric Water Heater

Appliances: Dryer,Garbage Disposal,Microwave,Range,Refrigerator,Washer

Basement: Semi-Finished

Heating: Forced Air,Natural Gas

Cooling: Central

Garage: 1 Car

Miscellaneous

Taxes Semi Annual: 1073.00

Assessments: Of Record

Courtesy of

Office Name: NavX Realty, LLC

Agent Name: Craig G Dehart

Agent Email: craig2289dehart@gmail.com

Agent Phone: (937) 831-3132