

2230, S, PATTERSON, KETTERING, OH, 45409

<https://www.flourishteam.com>

2230, S, Patterson,
Kettering, OH,
45409

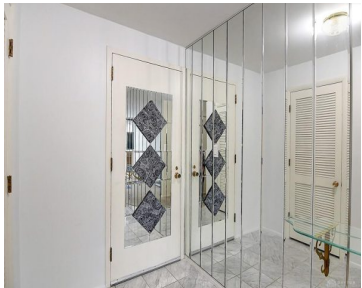

Discover sophisticated urban living in this charming condo, where you will enjoy comfort, safety, and a maintenance free lifestyle. A welcoming lobby with a grand piano offers a refined entrance, setting a luxurious tone from the moment you arrive. The heart of this home is a contemporary kitchen, showcasing dark wood cabinetry, granite countertops, and [...]

- 2 beds
- 2.00 baths
- Condominium
- Residential
- Active

Rooms & Units Description

Unit Number: 63

Rooms Total: 5

Room Count: 5

Number Of Full Baths On Level 1: 2

Location Details



County Or Parish: Montgomery

School District: Kettering

Zoning: Residential

Property Details

Lot Dimensions: 0x0

Parcel Number: N64-50101-0063

Construction Type: Brick

Levels: 1 Story

Building Level: 14

Distressed Property: None

Transaction Type: Sale

Property Features

Outside Features: Inground Pool, Inground Pool

Inside Features: Intercom, Security / Surveillance, Walk in Closet

Utilities: 220 Volt Outlet, Public Water, Sanitary Sewer

Appliances: Dishwasher, Range, Refrigerator

Basement: Other

Heating: Forced Air, Natural Gas

Cooling: Central

Kitchen Features: Open to Family Room

Garage: 1 Car

Miscellaneous

HOA Condo Fee: 603.00

HOA Fee Frequency: Monthly

Taxes Semi Annual: 1130.00

Assessments: Of Record

Courtesy of

Office Name: Coldwell Banker Realty

Agent Name: Lisa M Anderson

Agent Email: lisaandersonrealestate1@gmail.com **Agent Phone:** (513) 836-8433

