2348, DELLWOOD, DRIVE, SPRINGFIELD, OH, 45505

https://www.flourishteam.com

2348, Dellwood, Drive, Springfield, OH, 45505

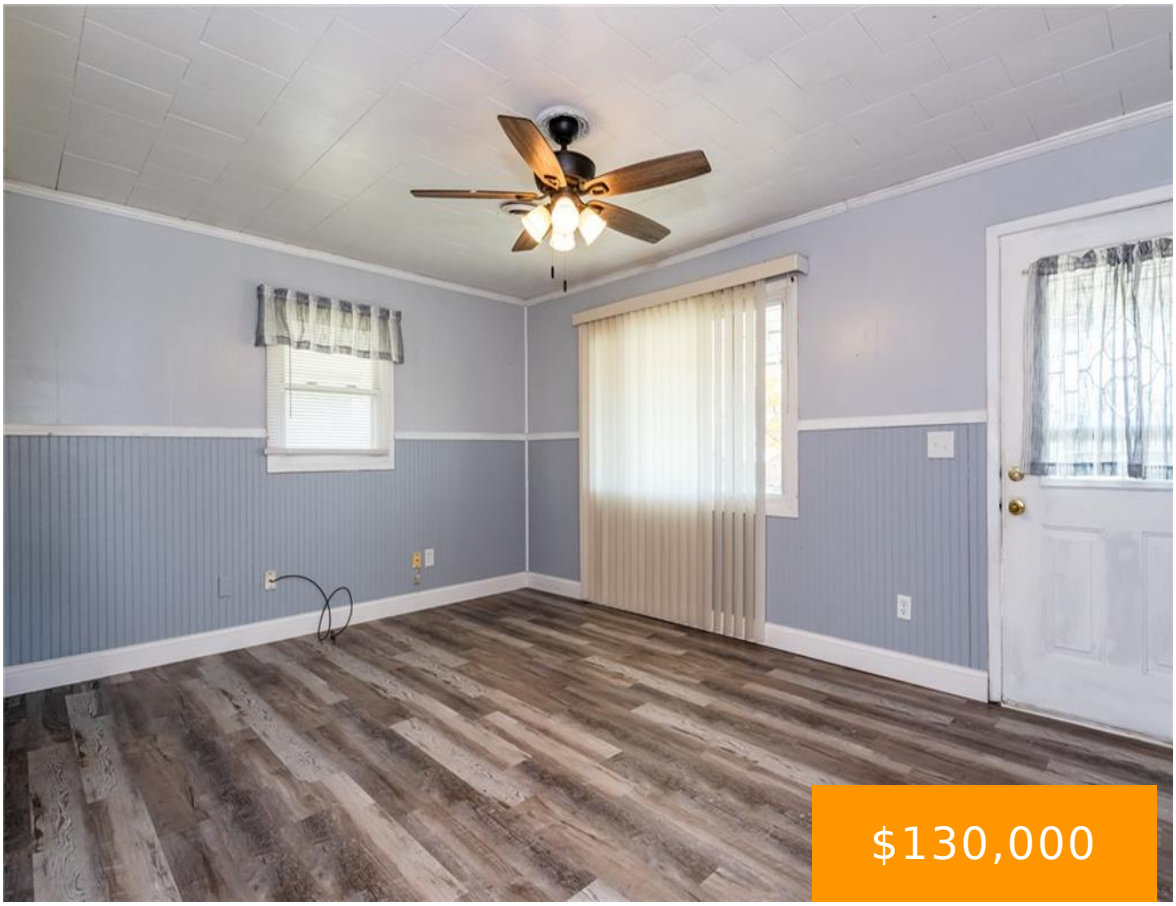







Classic vinyl siding and a shaded front porch welcome you to this single-level Springfield home. This single-story residence is situated on a 0.16-acre lot with a paved driveway and a detached garage. Inside, the living area is defined by wainscoting and laminate flooring under a ceiling fan. The kitchen features wooden cabinetry, laminate countertops, a [...]

- 2 beds
- 1.00 bath
- Single Family
- Residential
- Active
- 672 sq ft

Rooms & Units Description

Rooms Total: 5

Room Count: 5

Number Of Full Baths On Level 1: 1

Location Details

County Or Parish: Clark

School District: Springfield

Zoning: Residential

Property Details

Lot Dimensions: irregular

Parcel Number: 3400700022304023

Construction Type: Vinyl

Levels: 1 Story

Subdivision Name: Laynes 1st Add

Distressed Property: None

Transaction Type: Sale

Property Features

Basement: Crawl Space

Heating: Forced Air,Natural Gas

Cooling: Central

Garage: 1 Car,Detached

Miscellaneous

Taxes Semi Annual: 435.00

Assessments: Per County Record

Courtesy of

Office Name: RE/MAX Victory + Affiliates

Agent Name: Amy Ogletree

Agent Email: homeswithamyo@gmail.com

Agent Phone: (937) 470-7465