

2390, OLD SELMA, ROAD, SPRINGFIELD, OH, 45505

<https://www.flourishteam.com>

2390, Old Selma,
Road, Springfield,
OH, 45505

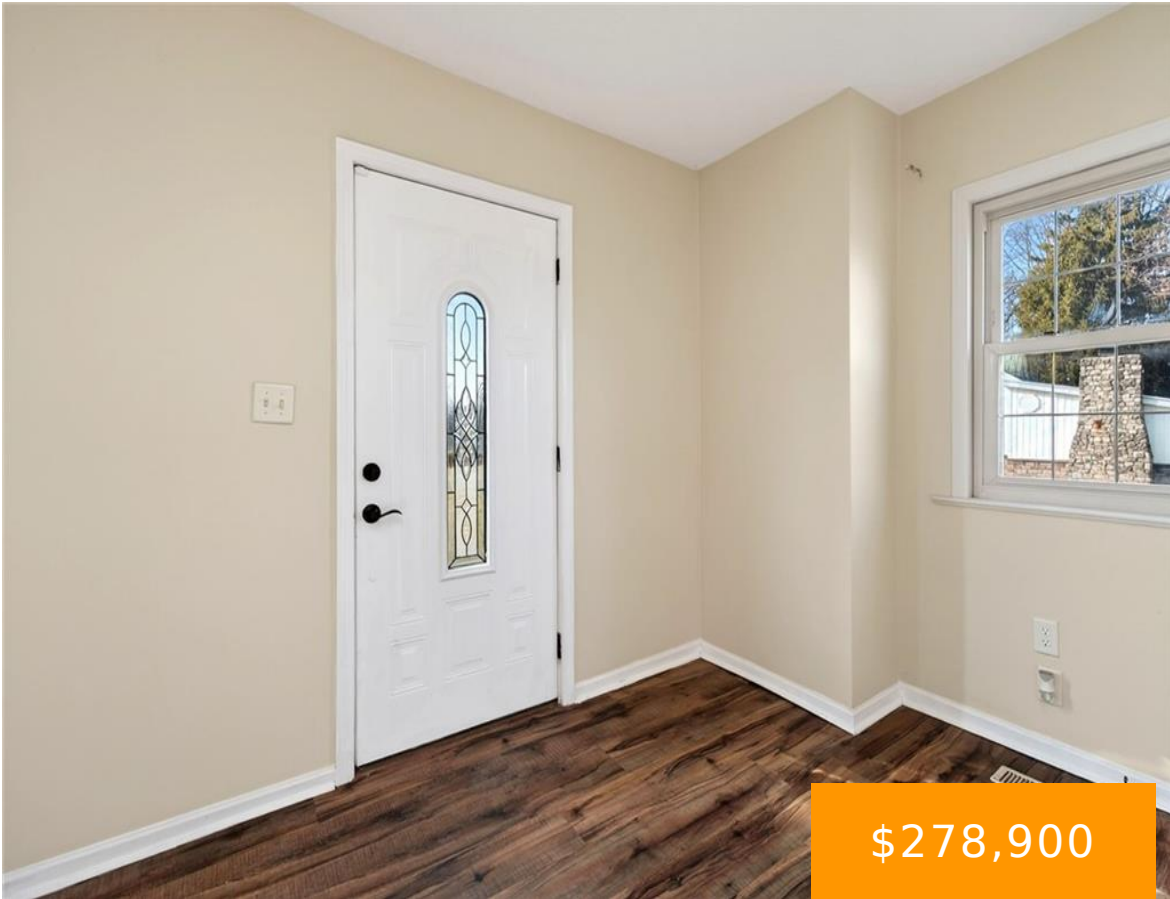

Welcome to this spacious 4-bedroom, 2-bath home offering 1,872 sq. ft of comfortable living space set on a generous .72-acre lot in Springfield, OH, providing the perfect blend of indoor space and outdoor enjoyment! The home features a large kitchen with stainless steel appliances, ideal for everyday living and entertaining. A functional layout includes a [...]

- 4 beds
- 2.00 baths
- Single Family
- Residential
- Active
- 1872 sq ft

Rooms & Units Description

Rooms Total: 7

Room Count: 7

Number Of Full Baths On Level 1: 1

Number Of Full Baths On Level 2: 1



Location Details

County Or Parish: Clark

School District: Clark-Shawnee

Zoning: Residential

Property Details

Lot Dimensions: Irregular

Parcel Number: 3000700026202021

Construction Type: Frame,Vinyl

Levels: 2 Story

Distressed Property: None

Transaction Type: Sale

Property Features

Outside Features:

Deck,Fence,Patio,Porch,Storage Shed,
Deck,Fence,Patio,Porch,Storage Shed

Inside Features: High Speed Internet,Paddle Fans,Smoke Alarm(s),Walk in Closet

Utilities: Septic,Well

Appliances: Dishwasher,Range,Refrigerator

Basement: Full,Unfinished

Heating: Natural Gas

Cooling: Central

Garage: 2 Car,Attached,Opener,Storage

Miscellaneous

Taxes Semi Annual: 1257.00

Assessments: Of Record

Courtesy of

Office Name: R H 2 L

Agent Name: Nicole Roberts

Agent Email: TheRobertsTeam937@gmail.com

Agent Phone: (937) 903-5280

