

2505 KEYSTONE CLUB DR #106, DAYTON, OH 45439, USA

<https://www.flourishteam.com>

2505 Keystone Club
Dr #106, Dayton, OH
45439, USA

\$ 179,000.00

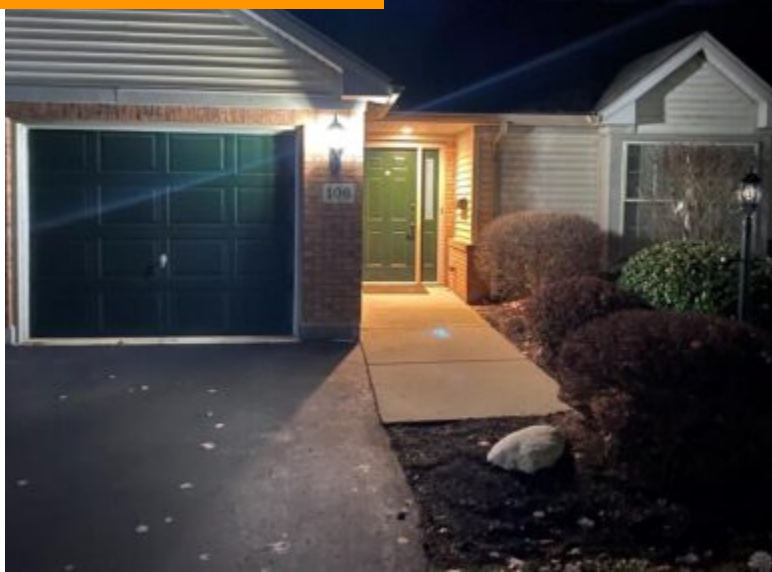

Let life be more joyful and less stressful welcome to Walnut Creek Terrace Independent living that offers continuum care all in one community. This lovely cottage approx. 1,500 sq.ft features many benefits and amenities that are sure to please, the open and delightfully airy ambiance is perfect for entertaining or...

- 2 beds
- 2 baths
- Attached Homes

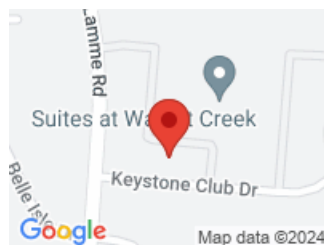

CALL US NOW

Phone: (937) 637-7333

Address: 1210 Meadow Bridge Drive, Suite C, Beavercreek, OH 45434

BASIC FACTS

Date added: 12/02/21	Post Updated: 2021-12-04 19:27:11
Type: Attached Homes	Status: Active
Bedrooms: 2	Bathrooms: 2
Baths Full: 2	Year built: 2001
MLS #: 854446	Listing Contract Date: 2021-12-02

ROOMS & UNITS DESCRIPTION

Rooms Total: 7	Room Count: 7
Number Of Full Baths On Level 1: 2	

LOCATION DETAILS

County Or Parish: Montgomery	School District: West Carrollton
Directions: Stroop to Lamme road to 2505 Keystone Club Drive	Zoning: Residential

PROPERTY DETAILS

Lot Dimensions: .20 acre	Parcel Number: k47 02404 0137
Construction Type: Brick	Levels: 1 Story
Distressed Property: None	Ownership: Corporate Owned
Transaction Type: Sale	

CALL US NOW

Phone: (937) 637-7333
Address: 1210 Meadow Bridge Drive, Suite C, Beavercreek, OH 45434

PROPERTY FEATURES

Outside Features: Patio Patio

Inside Features: High Speed Internet,Paddle Fans,Security,Smoke Alarm(s),Walk in Closet

Appliances:

Dishwasher,Dryer,Microwave,Range,Refrigerator,Washer,Water Softener

Disability Adapted YN: 1

Basement: Slab

Heating: Forced Air

Cooling: Central

Garage: 1 Car

MISCELLANEOUS

Taxes Semi Annual: 3000.00

Assessments: N.O.R

CALL US NOW

Phone: (937) 637-7333
Address: 1210 Meadow Bridge Drive, Suite C, Beavercreek, OH 45434