

2575, MARTHA, LANE, HAMILTON, OH, 45013

<https://www.flourishteam.com>

2575, Martha, Lane,
Hamilton, OH,
45013



\$445,000

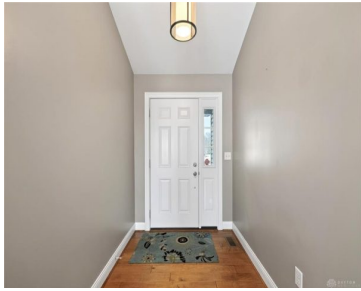

Wow! This ranch has it all and move in ready! Open floor plan perfect for entertaining. Kitchen features stainless steel appliances, granite countertops, walk out to a tiered deck with an enclosed shelter perfect for a hot tub! Main floor has 3 bedrooms, 2 full baths. Primary suite complete with WIC and ensuite bath with [...]

- 4 beds
- 3.00 baths
- Single Family
- Residential
- Active
- 1290 sq ft

Rooms & Units Description

Rooms Total: 8

Room Count: 8

Number Of Full Baths On Level 1: 2



Location Details

County Or Parish: Butler

School District: Ross

Zoning: Residential

Property Details

Lot Dimensions: 119 X 161

Parcel Number: B1320113000007

Construction Type: Brick,Vinyl

Levels: 1 Story

Subdivision Name: Queen Acres Sub

Distressed Property: None

Transaction Type: Sale

Property Features

Basement: Full

Heating: Forced Air

Cooling: Central

Garage: 2 Car,Attached

Miscellaneous

Taxes Semi Annual: 0.00

Assessments: OF RECORD

Courtesy of

Office Name: RE/MAX Victory + Affiliates

Agent Name: Justin P Hansel

Agent Email: justinhseils@gmail.com

Agent Phone: (513) 600-9488

