2827, SHARTLE, STREET, MIDDLETOWN, OH, 45042

https://www.flourishteam.com

2827, Shartle, Street, Middletown, OH, 45042

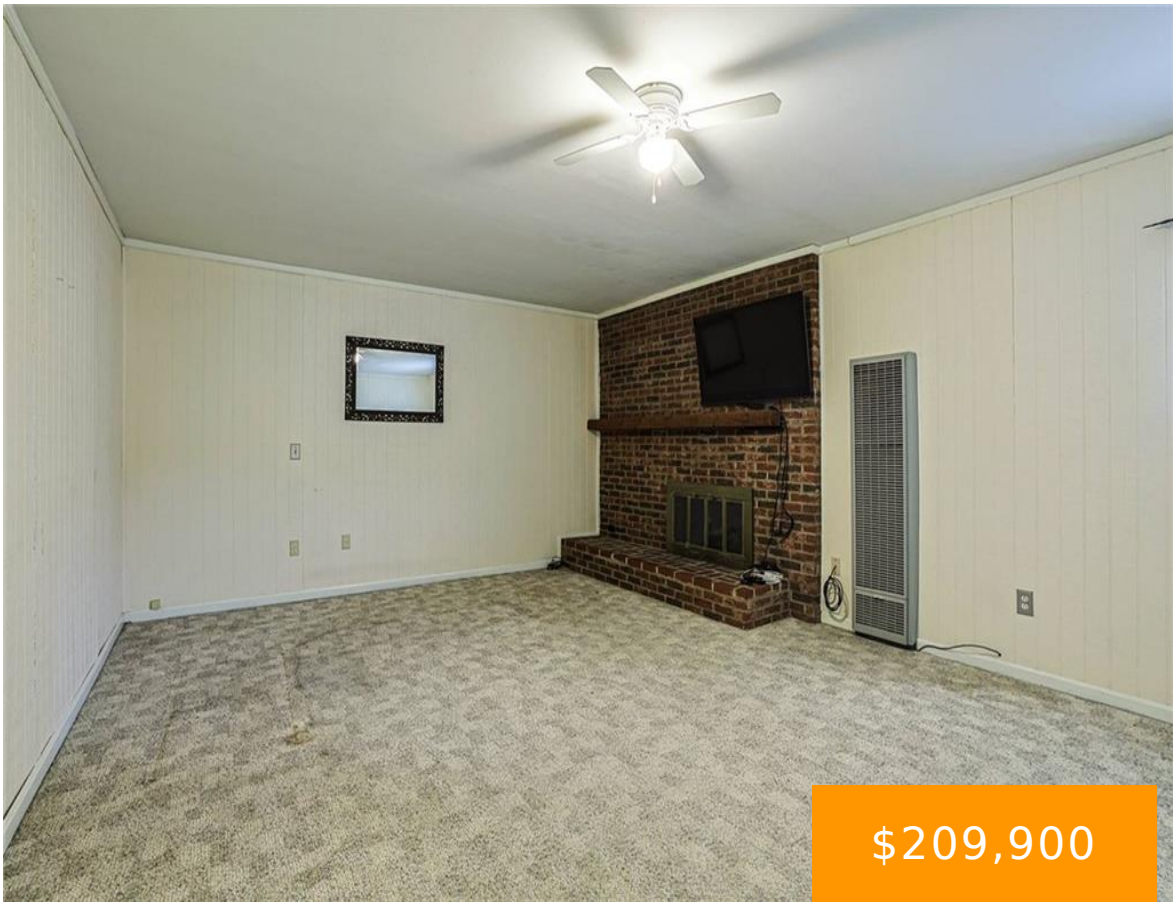







Welcome home to this charming 2-bedroom, 2-full bath ranch nestled on a quiet street! Enjoy easy, step-free living with a spacious family room, eat-in kitchen, and an oversized 10×28 primary suite. Relax and unwind in the sunroom or step outside to the rear deck overlooking the fenced backyard perfect for entertaining, pets, or play. Additional [...]

- 2 beds
- 2.00 baths
- Single Family
- Residential
- Active
- 1384 sq ft

Rooms & Units Description

Rooms Total: 6

Room Count: 6

Number Of Full Baths On Level 1: 2

Location Details

County Or Parish: Butler

School District: Middletown

Zoning: Residential

Property Details

Lot Dimensions: .1700 acres

Parcel Number: Q6531-046-000-084

Construction Type: Vinyl

Levels: 1 Story

Subdivision Name: Middletown

Distressed Property: None

Transaction Type: Sale

Property Features

Outside Features: Deck,Fence, Deck,Fence

Inside Features: Gas Water Heater

Utilities: 220 Volt Outlet,Public Water,Sanitary Sewer

Appliances: Dishwasher,Range,Refrigerator

Basement: Slab

Windows: Double Hung

Heating: Forced Air,Natural Gas

Cooling: Central

Garage: 1 Car,Detached

Miscellaneous

Taxes Semi Annual: 1398.00

Assessments: Of Record

Courtesy of

Office Name: Sibcy Cline Inc.

Agent Name: Timothy L Chupka

Agent Email: tchupka@sibcycline.com

Agent Phone: (513) 465-6598

