

306, E, CIRCLE, DRIVE, MASON, OH, 45040

<https://www.flourishteam.com>

306, E, Circle,
Drive, Mason, OH,
45040



\$284,900

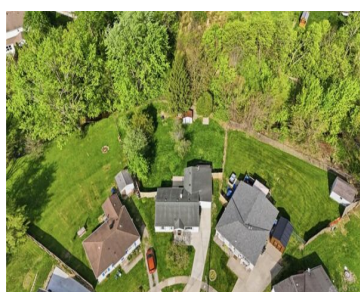

Extensively updated and move in ready, this inviting ranch home was thoughtfully renovated in 2018/2019 with major improvements throughout, including updated electric, HVAC, water heater, windows, interior doors and trim, along with a beautifully renovated kitchen and full bath. The flexible layout lives larger than expected and offers 4 bedrooms, including a spacious primary suite [...]

- 4 beds
- 1.00 bath
- Single Family
- Residential
- Active
- 1405 sq ft

Rooms & Units Description

Rooms Total: 8

Room Count: 8

Number Of Full Baths On Level 1: 1



Location Details

County Or Parish: Warren

Zoning: Residential

School District: Mason

Property Details

Lot Dimensions: 35x176x136x139

Construction Type: Aluminum

Subdivision Name: Mason Meadows 1

Transaction Type: Sale

Parcel Number: 16-36-329-012

Levels: 1 Story

Distressed Property: None

Property Features

Outside Features: Deck,Patio,Porch,
Deck,Patio,Porch

Utilities: City Water,Natural Gas,Sanitary Sewer

Basement: Slab

Heating: Forced Air,Natural Gas

Garage: None

Inside Features: Gas Water Heater

Appliances: Dishwasher,Range,Refrigerator

Windows: Vinyl

Cooling: Central

Miscellaneous

Taxes Semi Annual: 1165.00

Assessments: Of Record

Courtesy of

Office Name: Comey & Shepherd REALTORS

Agent Email: rhondasoldmine@gmail.com

Agent Name: Rhonda Everitt

Agent Phone: (513) 492-2599

