306, EAST, DRIVE, OAKWOOD, OH, 45419

https://www.flourishteam.com

306, East, Drive, Oakwood, OH, 45419

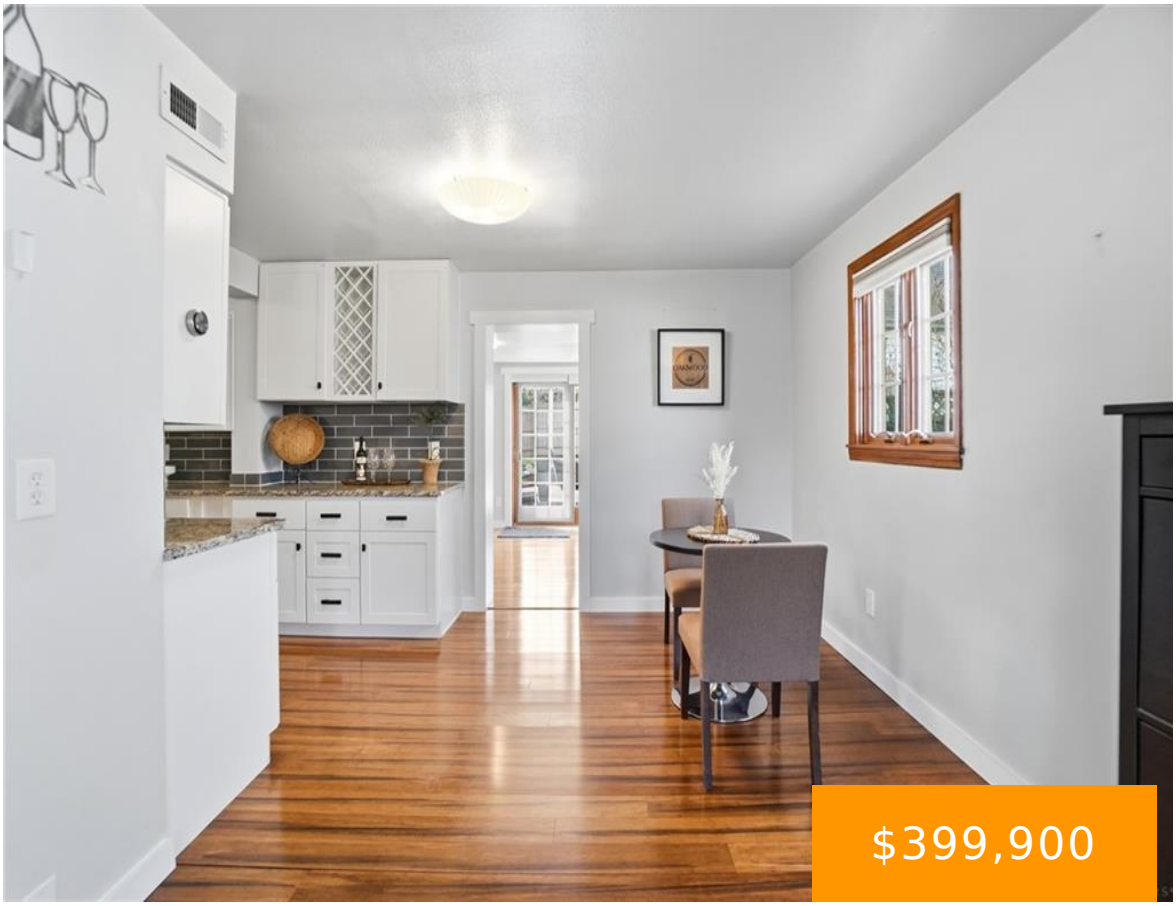

$399,900

Unique opportunity to own a 6-bedroom home with 3 full bathrooms (YES, I said 3 full bathrooms–including two en suites) plus an additional half bath on the main level. The beautifully remodeled kitchen features abundant cabinetry and generous granite countertop space, offering both functionality and style. An expansive family room with gas fireplace provides a […]

- 6 beds
- 4.00 baths
- Single Family
- Residential
- Active
- 2189 sq ft

Rooms & Units Description

Rooms Total: 12

Room Count: 12

Number Of Half Baths On Level 1: 1

Number Of Full Baths On Level 2: 3

Location Details

County Or Parish: Montgomery

School District: Oakwood

Zoning: Residential

Property Details

Lot Dimensions: 120 x 60

Parcel Number: Q71-01209-0033

Construction Type: Other

Levels: 2 Story

Subdivision Name: City/Oakwood Rev

Distressed Property: None

Transaction Type: Sale

Property Features

Outside Features: Fence,Patio,Storage Shed, Fence,Patio,Storage Shed

Basement: Slab

Heating: Forced Air,Natural Gas

Cooling: Central

Kitchen Features: Granite Counters,Remodeled

Fireplace: Two

Garage: Attached

Miscellaneous

Virtual Tour URL:
https://dl.dropboxusercontent.com/scl/fi/ibphrbopob8tpm5b1iq2q/306-East-Dr.mp4?rlkey=pg8p2vxapls8g0ks0vnt09isw&raw=1

Taxes Semi Annual: 4454.00

Assessments: of record

Courtesy of

Office Name: Coldwell Banker Heritage

Agent Name: Toni Donato Shade

Agent Email: toni@toniandco.com

Agent Phone: (937) 416-9755