

3116, EL CAMINO, DRIVE, SPRINGFIELD, OH, 45503

<https://www.flourishteam.com>

3116, El Camino,
Drive, Springfield,
OH, 45503

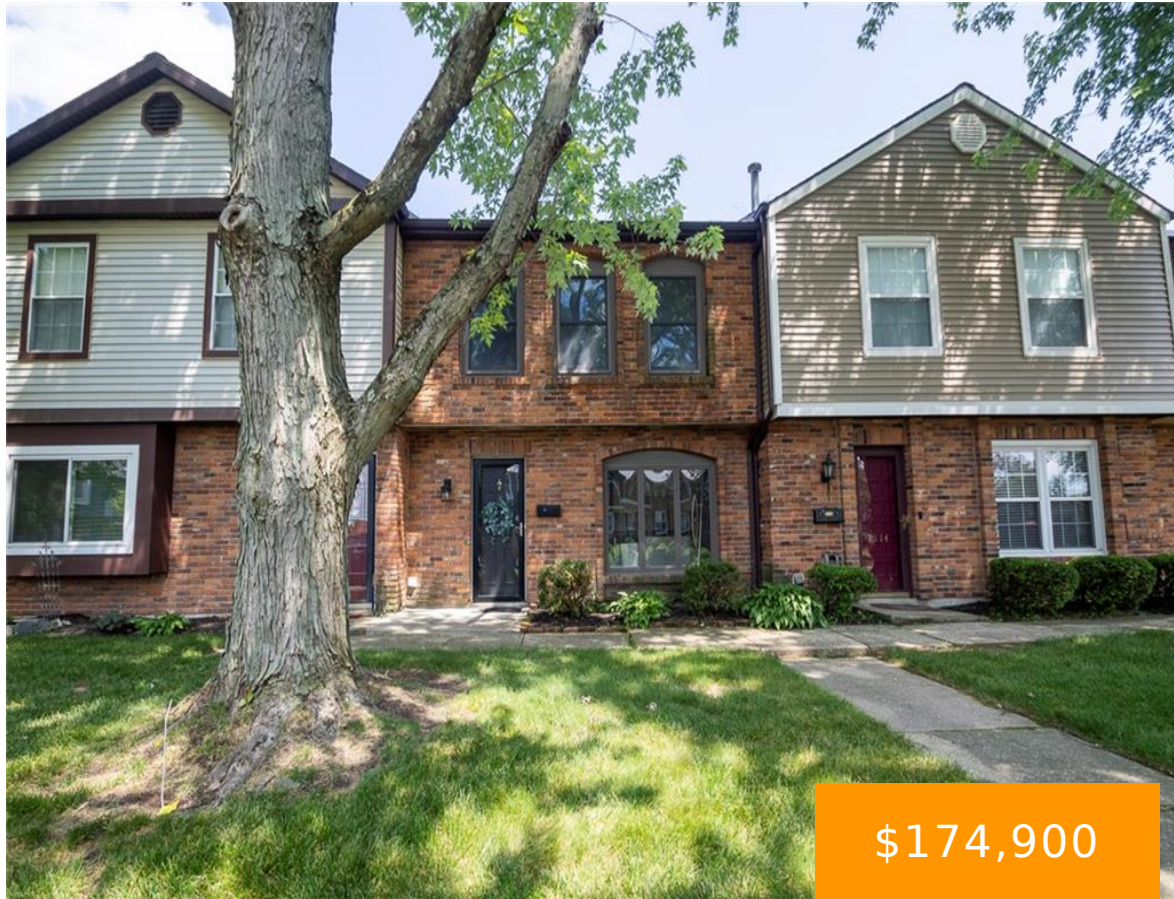

Discover unparalleled comfort and sophisticated living in this charming Springfield condominium, offering an exceptional blend of updated amenities and classic design. The main floor of this two-story residence presents an updated kitchen, seamlessly flowing into dining and living areas, creating an inviting space for daily life and entertaining. The kitchen is equipped with modern conveniences, [...]

- 2 beds
- 2.00 baths
- Condominium
- Residential
- Active
- 1480 sq ft

Rooms & Units Description

Rooms Total: 5

Number Of Half Baths On Level 1: 1

Room Count: 5

Number Of Full Baths On Level 2: 1



Location Details

County Or Parish: Clark

School District: Springfield

Zoning: Residential

Property Details

Lot Dimensions: 22x43

Parcel Number: 3400300025800011

Construction Type: Brick

Levels: 2 Story

Subdivision Name: Chimney Hill Condo

Building Level: 2

Distressed Property: None

Transaction Type: Sale

Property Features

Basement: Slab

Heating: Natural Gas

Cooling: Central

Fireplace: Two

Garage: 2 Car, Detached

Miscellaneous

HOA Condo Fee: 140.00

HOA Fee Frequency: Monthly

Taxes Semi Annual: 929.00

Assessments: Of Record

Courtesy of

Office Name: Howard Hanna Real Estate Serv

Agent Name: Jeffrey R Monbeck

Agent Email: JeffMonbeck@HowardHanna.com

Agent Phone: (937) 689-3483

