

# 312, VICTORIA, DRIVE, GREENVILLE, OH, 45331

<https://www.flourishteam.com>

312, Victoria, Drive,  
Greenville, OH,  
45331

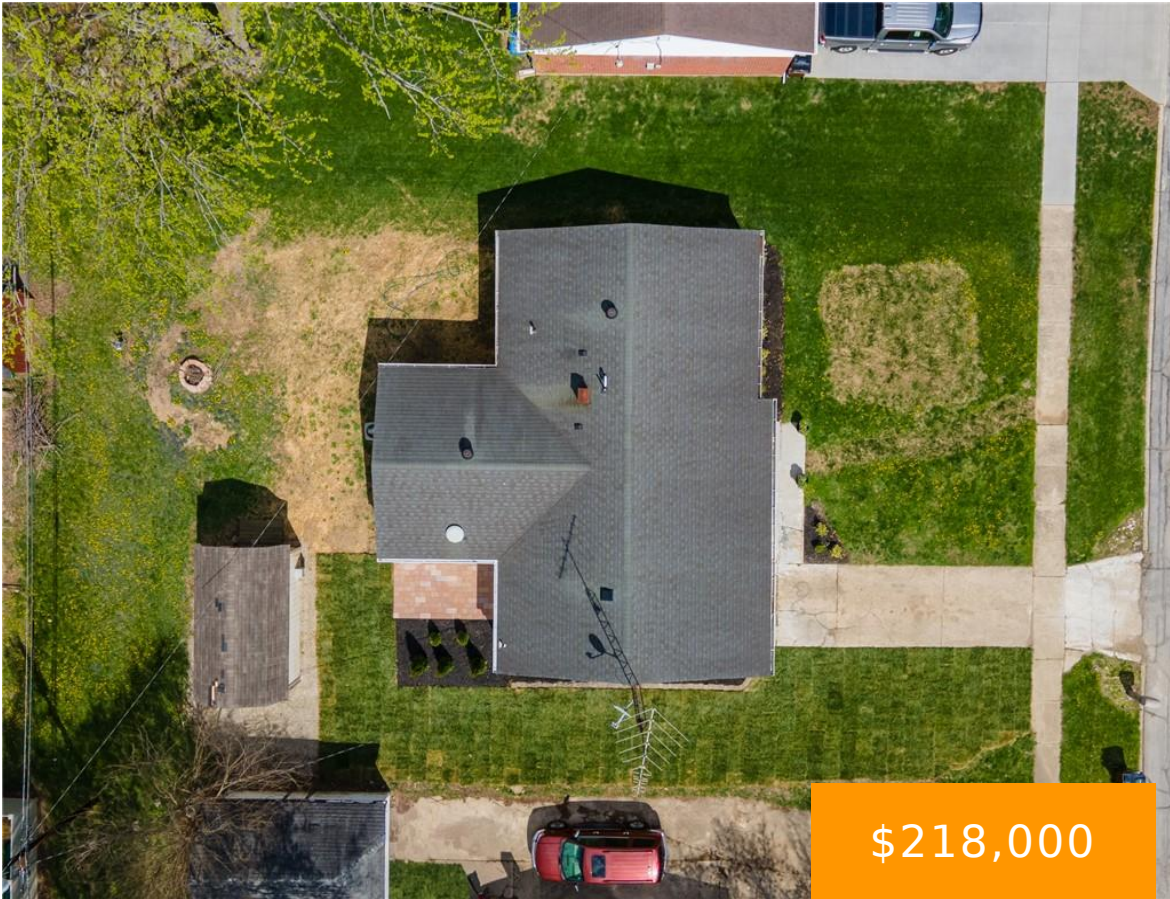

Welcome to 312 Victoria Dr. Greenville, OH! Have you been looking for a one story home that has an open concept floor plan and that is updated, shows great and is truly move in ready? Look no further! This is the one! The work has been done, this wonderful home is now waiting for its [...]

- 3 beds
- 1.00 bath
- Single Family
- Residential
- Active
- 1528 sq ft

## Rooms & Units Description

**Rooms Total: 7**

**Room Count: 7**

**Number Of Full Baths On Level 1: 1**



---

## Location Details

**County Or Parish:** Darke

**School District:** Greenville

**Zoning:** Residential

---

## Property Details

**Lot Dimensions:** 69x117

**Parcel Number:** F27-2-212-26-01-05-16400

**Construction Type:** Brick,Other,Vinyl

**Levels:** 1 Story

**Subdivision Name:** 05th Parkview Manor

**Distressed Property:** None

**Transaction Type:** Sale

---

## Property Features

**Outside Features:** Patio, Patio

**Inside Features:** Paddle Fans

**Utilities:** Public Water,Natural Gas,Sanitary Sewer

**Appliances:** Dishwasher,Microwave,Range,Refrigerator

**Basement:** Slab

**Heating:** Forced Air,Natural Gas,Other

**Cooling:** Central

**Kitchen Features:** Remodeled,Wood / Butcher Block

**Garage:** 1 Car,Attached,Opener

---

## Miscellaneous

**HOA Condo Fee:** 0.00

**HOA Fee Frequency:** N/A

**Taxes Semi Annual:** 658.48

**Assessments:** None known

---

## Courtesy of



**Office Name:** BHHS Professional Realty

**Agent Email:** japplesold@gmail.com

**Agent Name:** Jeffrey E Apple

**Agent Phone:** (937) 418-3538

