

316, ELLIS ST, TROY, OH, 45373

<https://www.flourishteam.com>

316, Ellis St, Troy,
OH, 45373

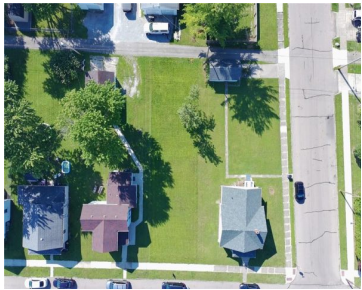

\$49,900

Build your dream home in Troy, Ohio! This beautiful residential lot offers 48 feet of street frontage with existing sidewalks and curbs, creating an attractive setting for future development. Alley access provides added convenience, while a mature pear tree adds character to the property. Located within the City of Troy, this lot presents an excellent [...]

- Single Family Lot
- Land
- Active

Location Details

County Or Parish: Miami

School District: Troy

Property Details



Lot Dimensions: 48x140

Subdivision Name: City/Troy

Transaction Type: Sale

Parcel Number: D08-017710

Distressed Property: None

Property Features

Road Type: Paved

Timber: 1 Pear Tree

Miscellaneous

Taxes Semi Annual: 194.00

Assessments: Of Record

Courtesy of

Office Name: Irongate Inc.

Agent Name: Jonathan Patterson

Agent Email: jonathanpattersonrealestate@gmail.com

Agent Phone: (937) 477-1431

