

332, COPLEY, STREET, TURTLECREEK TWP, OH, 45036

<https://www.flourishteam.com>

332, Copley, Street,
Turtlecreek Twp,
OH, 45036



\$539,900

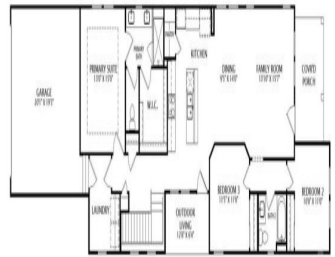

Ask how you lock can your interest rate on this home today! The Drees Glasserton ranch features a gourmet kitchen with spacious island & pantry, private primary suite, welcoming front porch, cozy covered patio, rec room & 1/2 bath in lower level to expand living space. Union Village is a walkable, master planned, front porch [...]

- 3 beds
- 3.00 baths
- Single Family
- Residential
- Active
- 2298 sq ft

Rooms & Units Description

Rooms Total: 8

Room Count: 8

Number Of Full Baths On Level 1: 2



Location Details

County Or Parish: Warren

School District: Lebanon

Zoning: Residential

Property Details

Lot Dimensions: Irregular

Parcel Number: 1224339004

Construction Type: Shingle

New Construction: New

Levels: 1 Story

Subdivision Name: Union Village

Distressed Property: None

Transaction Type: Sale

Property Features

Outside Features: Patio,Porch,
Patio,Porch

Inside Features: Electric Water Heater,High Speed
Internet,Paddle Fans,Smoke Alarm(s),Walk in Closet

Utilities: 220 Volt
Outlet,Natural Gas,Sanitary
Sewer,Storm Sewer

Appliances: Cooktop,Dehumidifier,Dishwasher,Garbage
Disposal,Home Warranty,Microwave,Wall Oven

Basement: Full,Semi-Finished

Windows: Vinyl

Heating: Natural Gas

Cooling: Central

Kitchen Features:
Island,Pantry

Garage: 2 Car

Miscellaneous

Virtual Tour URL: <https://player.vimeo.com/video/1142504253> **HOA Condo Fee:** 350.00

HOA Fee Frequency: Annually

Taxes Semi Annual: 3625.50

Assessments: Of Record



Courtesy of

Office Name: Drees/Zaring Realty

Agent Email: jbowen@dreeshomes.com

Agent Name: Jacqueline Bowen

Agent Phone: (859) 394-4096

