

336, ESTONIA, DRIVE, NEW LEBANON, OH, 45345

<https://www.flourishteam.com>

336, Estonia, Drive,
New Lebanon, OH,
45345

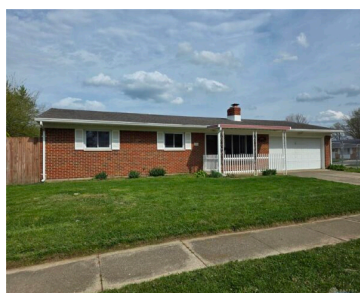

\$190,000

Discover a charming retreat in New Lebanon, where comfort and convenience blend seamlessly. This delightful single-family home offers a peaceful residential experience with a generous living area of 1102 square feet, perfect for both relaxation and entertaining. The well-maintained property sits on a spacious 0.14-acre lot, providing ample outdoor space for various activities. Step inside [...]

- 3 beds
- 2.00 baths
- Single Family
- Residential
- Active
- 1102 sq ft

Rooms & Units Description

Rooms Total: 6

Number Of Full Baths On Level 1: 1, 0

Room Count: 6

Number Of Half Baths On Level 1: 1



Location Details

County Or Parish: Montgomery

School District: New Lebanon

Zoning: Residential

Property Details

Lot Dimensions: 0.14

Parcel Number: F24002030032

Construction Type: Brick

Levels: 1 Story

Distressed Property: None

Transaction Type: Sale

Property Features

Outside Features:

Fence,Patio,Porch,Storage Shed,
Fence,Patio,Porch,Storage Shed

Utilities: 220 Volt Outlet,City
Water,Natural Gas,Sanitary Sewer

Basement: Slab

Cooling: Central

Garage: 2 Car,Attached

Inside Features: Paddle Fans

Appliances:

Dryer,Range,Refrigerator,Washer,Water Softener

Heating: Natural Gas

Fireplace: Insert,One,Woodburning

Miscellaneous

Taxes Semi Annual: 1197.25

Assessments: 60.39

Courtesy of

Office Name: Howard Hanna Real Estate Serv

Agent Name: Tammy L Miller

Agent Email: tammymiller@howardhanna.com

Agent Phone: (937) 974-0584

