

3526, STARLING, ROAD, BETHEL TWP, OH, 45106

<https://www.flourishteam.com>

3526, Starling,
Road, Bethel Twp,
OH, 45106

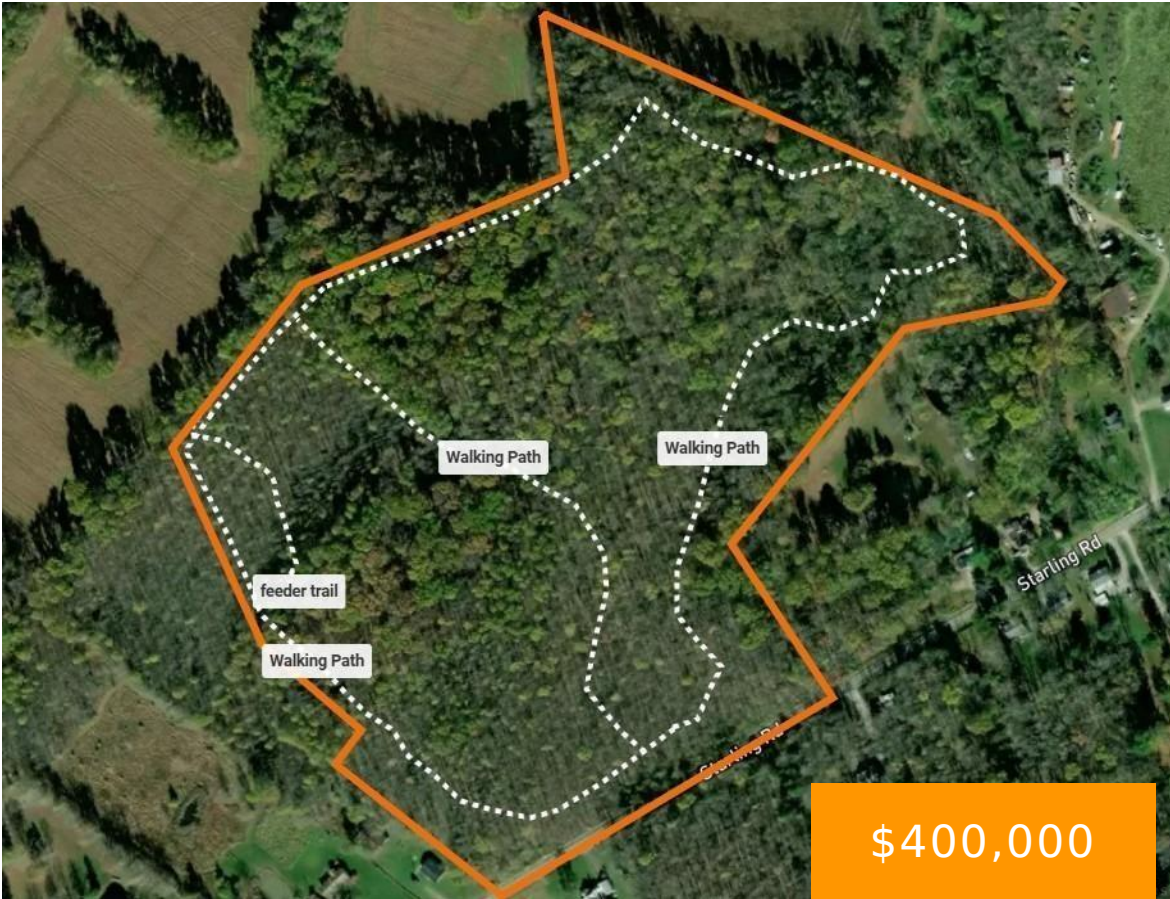

Exactly what you've been waiting for! 37.25 wooded acres. A recreational and hunter's dream, or the perfect spot to build your own private retreat. Enjoy complete seclusion with no neighbors in sight. Gated entrance installed, with walking trails already in place. This is a blank canvas ready for you to make it your own.

- Acreage
- Land
- Active

Location Details

County Or Parish: Clermont

Directions: State Rout 125 going east from Bethel, left on Starling Rd, Property on your left

School District: Bethel-Tate

Zoning: Residential,Agricultural



Property Details

Lot Dimensions: irregular

Aerial YN: 1

Transaction Type: Sale

Parcel Number: 32-30-15D-024

Distressed Property: None

Property Features

Land Features: Wooded

Road Type: State Rt

Utilities: City Water

Timber: Heavily

Miscellaneous

Taxes Semi Annual: 220.00

Assessments: None

Courtesy of

Office Name: eXp Realty

Agent Email: bstrunk01@cs.com

Agent Name: Brad Strunk

Agent Phone: (513) 532-9229

