36, CHERRY, DRIVE, SPRINGFIELD, OH, 45506

https://www.flourishteam.com

36, Cherry, Drive, Springfield, OH, 45506

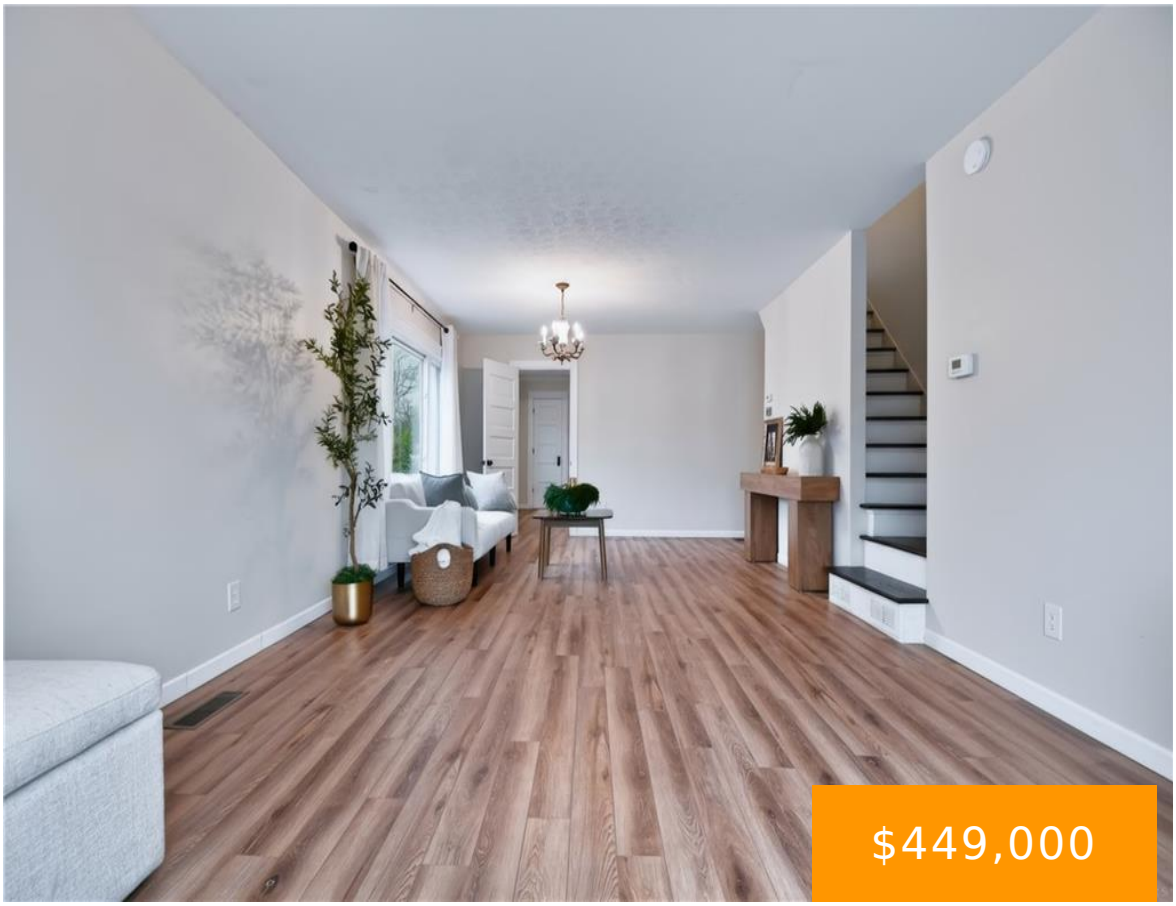







Wake up to the beauty of country living on nearly 4 acres with trails to explore and room to unwind! Full of charm and thoughtful updates, this inviting two-story home blends timeless character. Picture slow mornings over coffee, afternoons exploring your own property, and evenings enjoying the setting. Inside, new flooring flows throughout, while the [...]

- 4 beds
- 3.00 baths
- Single Family
- Residential
- Active
- 2222 sq ft

Rooms & Units Description

Rooms Total: 9

Room Count: 9

Number Of Full Baths On Level 1: 1

Number Of Half Baths On Level 1: 1

Number Of Full Baths On Level 2: 1

Location Details

County Or Parish: Clark

School District: Clark-Shawnee

Zoning: Residential

Property Details

Lot Dimensions: 388' × 655' × 208' × 468' × 180' × 190'

Parcel Number: 3000600022209017

Construction Type: Frame,Vinyl

Levels: 2 Story

Subdivision Name: Landsdowne Park

Distressed Property: None

Transaction Type: Sale

Property Features

Outside Features: Patio,Porch, Patio,Porch

Inside Features: Gas Water Heater,Paddle Fans,Walk in Closet

Utilities: Natural Gas,Public Water,Septic

Appliances: Cooktop,Dishwasher,Dryer,Microwave,Refrigerator,Wall Oven,Washer

Basement: Partial,Unfinished

Heating: Forced Air,Natural Gas

Cooling: Central

Kitchen Features: Pantry,Remodeled,Wood / Butcher Block

Fireplace: Gas,One

Garage: 4 or More,Detached,Opener

Miscellaneous

Virtual Tour URL: https://dwspyybkvtv3w.cloudfront.net/renders/v23kh26nbg/out.mp4

Taxes Semi Annual: 1728.00

Assessments: Of record

Courtesy of

Office Name: Keller Williams Advisors Rlty
Agent Name: Crystal Heskett
Agent Email: crystalheskettrealtor@gmail.com
Agent Phone: (937) 206-2941