

366, N, ISABELLA, SPRINGFIELD, OH, 45504

<https://www.flourishteam.com>

366, N, Isabella,
Springfield, OH,
45504

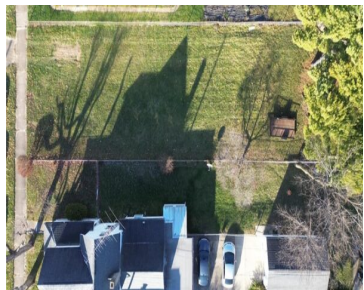

CRA. 15 year tax abatement. That means no real estate taxes for 15 years!
RS-5 Zoning. Situated by Snyder Park by Snyder Park on the west side of town. Utilities are ready for tie-in (water, sewer and gas). Build your next dream home or investment property. Established quiet street.

- Single Family Lot
- Land
- Active

Location Details

County Or Parish: Clark

School District: Springfield

Zoning: Residential

Property Details



Lot Dimensions: 47 x 140

Parcel Number: 3400600005304003

Distressed Property: None

Transaction Type: Sale

Property Features

Utilities: Public Water,Natural Gas

Miscellaneous

Taxes Semi Annual: 0.00

Assessments: none

Courtesy of

Office Name: Coldwell Banker Heritage

Agent Name: Arthur Solomon

Agent Email: solomonaa11@yahoo.com

Agent Phone: (937) 631-5562

