

376, GREYS, RUN, LEBANON, OH, 45036

<https://www.flourishteam.com>

376, Greys, Run,
Lebanon, OH,
45036

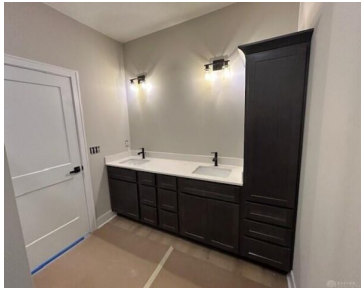
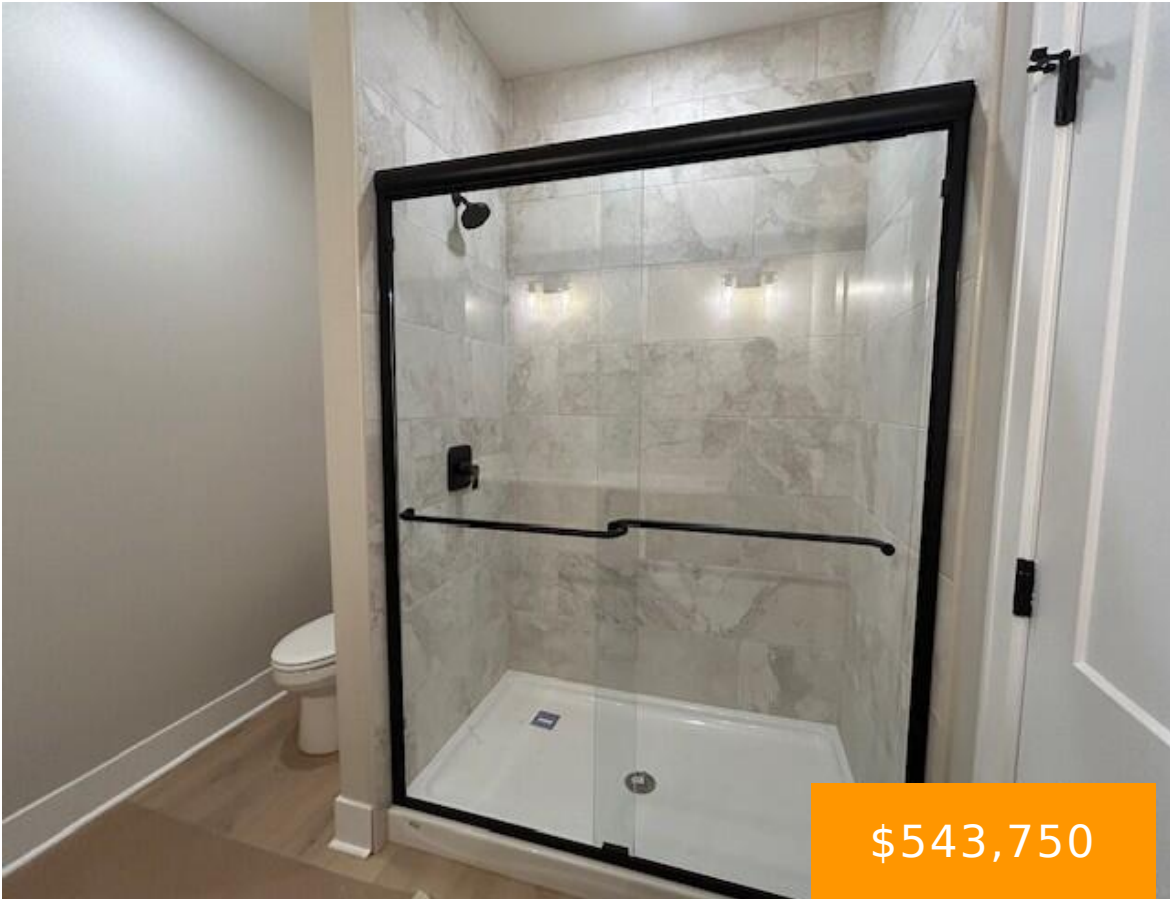

Discover The Townsend Farmhouse by Monarch Homes, an elegant 1,721 SF ranch offering open-concept living with 3 beds, 2 full baths, and a fully drywalled 3-car garage. Exterior features Hardie Plank boards & batten siding, cedar porch accents, black-framed windows, and metal roof details. The gourmet kitchen shines with ceiling-height custom cabinets, white quartz counters, [...]

- 3 beds
- 2.00 baths
- Single Family
- Residential
- Active
- 1721 sq ft

Rooms & Units Description

Rooms Total: 8

Room Count: 8

Number Of Full Baths On Level 1: 2



Location Details

County Or Parish: Warren

Zoning: Residential

School District: Lebanon

Property Details

Lot Dimensions: 0.2812 acres

Construction Type: Cedar,Stone,Vinyl

Subdivision Name: Greys Run

Transaction Type: Sale

Parcel Number: 08014010190

Levels: 1 Story

Distressed Property: None

Property Features

Outside Features: Patio,Porch, Patio,Porch

Appliances: Dishwasher,Garbage Disposal,Range

Windows: Vinyl

Cooling: Central

Fireplace: Electric

Inside Features: Smoke Alarm(s)

Basement: Full,Unfinished

Heating: Forced Air

Kitchen Features: Island,Quartz

Garage: 3 Car,Attached

Miscellaneous

Taxes Semi Annual: 0.00

Assessments: Of Record

Courtesy of

Office Name: Ohio Broker Direct

Agent Email: sold@ohiobrokerdirect.com

Agent Name: Joan Elflein

Agent Phone: (614) 989-7215

