388, MIAMI, STREET, TROY, OH, 45373

https://www.flourishteam.com

388, Miami, Street,
Troy, OH, 45373





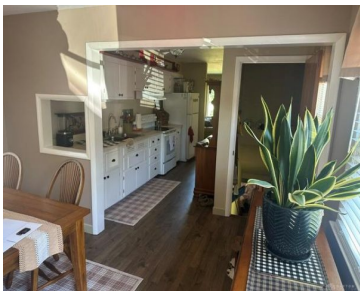



Welcome to 388 Miami Street in tranquil north Troy. Located on a corner lot, this modest home provides a comfortable floorplan, maintenance-free exterior, and easy access to the beautiful downtown Troy, schools, park system, Miami Shores Golf Course, and the gorgeous Miami River bike/walkway. Featuring over 1100 square foot of living area, privacy fencing, and [...]

- 3 beds
- 1.00 bath
- Single Family
- Residential
- Active
- 1148 sq ft

Rooms & Units Description

Rooms Total: 6

Room Count: 6

Number Of Full Baths On Level 1: 1

Location Details

County Or Parish: Miami

School District: Troy

Zoning: Residential

Property Details

Lot Dimensions: 63x136

Parcel Number: D08033360

Construction Type: Vinyl

Levels: 1 Story

Subdivision Name: Hunts Sub

Distressed Property: None

Transaction Type: Sale

Property Features

Outside Features: Fence, Fence

Inside Features: Gas Water Heater

Utilities: Natural Gas,Public Water,Sanitary Sewer

Appliances: Range,Refrigerator

Basement: Full,Unfinished

Heating: Forced Air,Natural Gas

Cooling: Wall

Garage: 1 Car,Attached,Carport

Miscellaneous

Taxes Semi Annual: 871.00

Courtesy of

Office Name: Garden Gate Realty Inc.

Agent Name: Jerry L Miller

Agent Email: soldjm@gmail.com

Agent Phone: (937) 470-9011