39, E, 1ST, STREET, DAYTON, OH, 45402

https://www.flourishteam.com

39, E, 1st, Street,
Dayton, OH, 45402

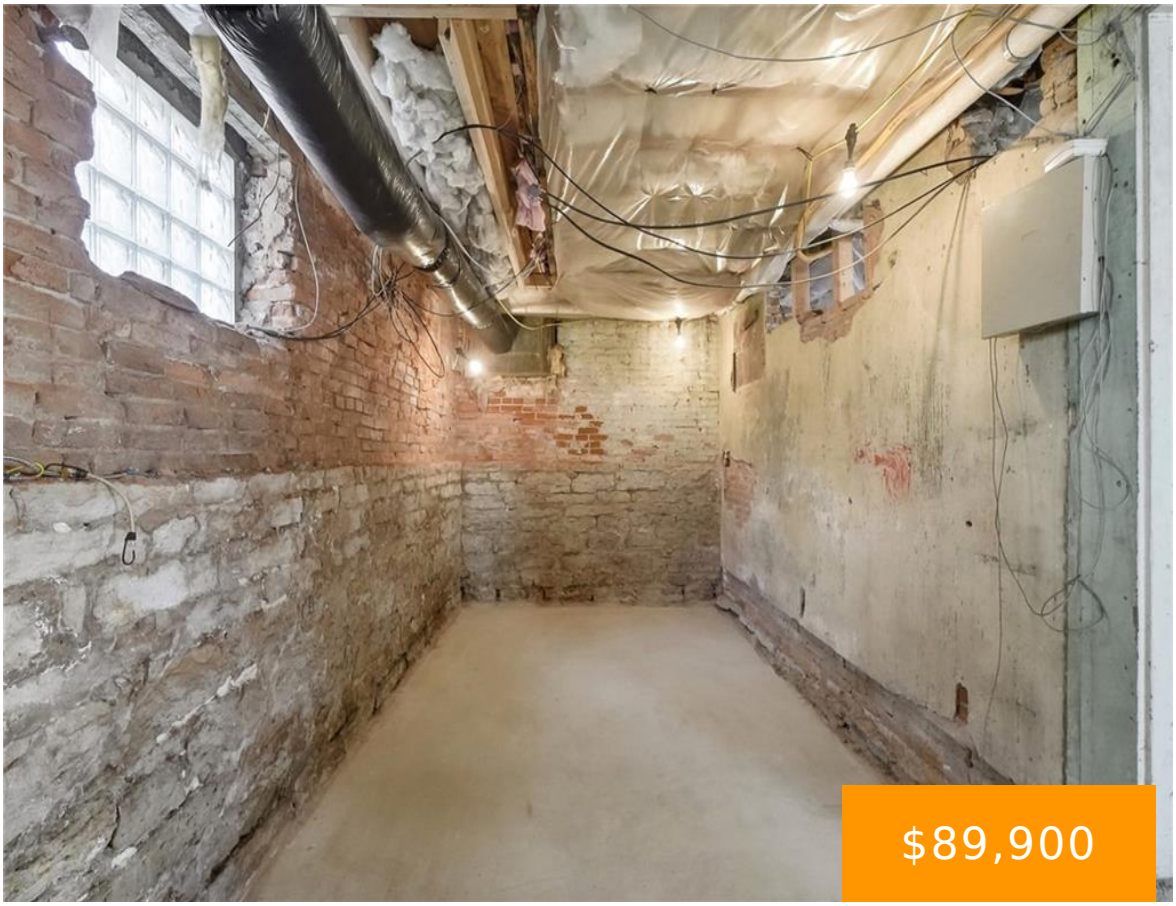

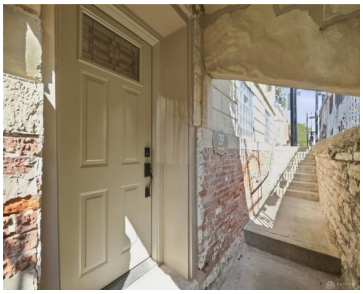

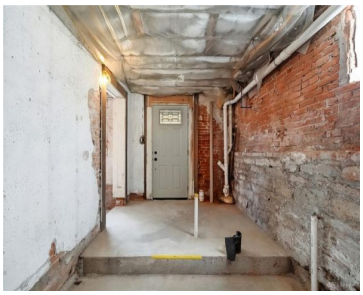



Create a downtown Dayton home that feels like yours from the start. Located in the historic Brooks House Condo Building, 39 E First Street is a blank-slate condo ready for build-out. Bring your ideas for the kitchen, finishes, and living spaces, and make the most of the unit’s open, flexible layout and historic character. The […]

- 2 beds
- 2.00 baths
- Condominium
- Residential
- Active
- 2100 sq ft

Rooms & Units Description

Rooms Total: 4

Room Count: 4

Number Of Full Baths On Level 1: 1

Number Of Half Baths On Level 1: 1

Location Details

County Or Parish: Montgomery

School District: Dayton

Zoning: Residential

Property Details

Lot Dimensions: Irregular

Parcel Number: R72-51405-0001

Construction Type: Brick,Other

Levels: 1 Story

Subdivision Name: Brooks House Condoss

Building Level: 3

Distressed Property: None

Transaction Type: Sale

Property Features

Basement: Other

Heating: Other

Cooling: Other

Garage: None

Miscellaneous

Virtual Tour URL:
https://view.wowvideotours.com/order/34318ed3-7204-4538-28b6-08df101710ba?version=18_180&branding=false

HOA Condo Fee:
190.00

HOA Fee Frequency: Monthly

Taxes Semi Annual:
350.00

Assessments: See record

Courtesy of

Office Name: Keller Williams Advisors Rlty

Agent Name: Shannon Landers

Agent Email: landers@kw.com

Agent Phone: (937) 623-0334