

405, BETHPAGE WAY, TURTLECREEK TWP, OH, 45036

<https://www.flourishteam.com>

405, Bethpage
Way, Turtlecreek
Twp, OH, 45036



\$343,000

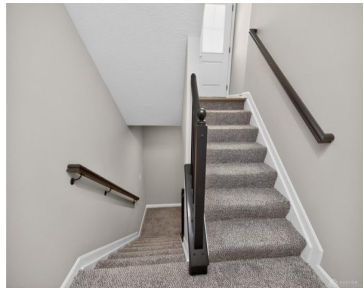
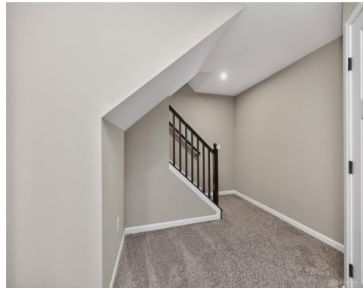

Welcome to this stunning Fischer Homes Hayward plan located in the highly sought-after Majors at Shaker Run community. Offering 1,643 square feet of thoughtfully designed living space, this beautifully appointed condo combines modern finishes, functional design, and low-maintenance living with exceptional community amenities. Step inside to discover a bright open-concept layout featuring a private study [...]

- 2 beds
- 2.00 baths
- Condominium
- Residential
- Active
- 1643 sq ft

Rooms & Units Description

Rooms Total: 6

Room Count: 6

Number Of Full Baths On Level 1: 2



Location Details

County Or Parish: Warren

School District: Lebanon

Zoning: Residential

Property Details

Parcel Number: 1236426015

Levels: 1 Story

Distressed Property: None

Construction Type: Brick,Vinyl

Building Level: 3

Transaction Type: Sale

Property Features

Outside Features: Patio, Patio

Appliances: Dishwasher,Microwave,Range,Refrigerator

Heating: Electric

Kitchen Features: Granite Counters,Island,Open to Family Room

Inside Features: High Speed Internet,Paddle Fans

Basement: Other

Cooling: Central

Garage: 1 Car

Miscellaneous

HOA Condo Fee: 206.00

Taxes Semi Annual: 0.00

HOA Fee Frequency: Monthly

Assessments: Of record

Courtesy of

Office Name: eXp Realty

Agent Email: amycreech523@gmail.com

Agent Name: Amy Creech

Agent Phone: (937) 620-1465

