

4463, ELMHAVEN, DRIVE, DAYTON, OH, 45424

<https://www.flourishteam.com>

4463, Elmshaven,
Drive, Dayton, OH,
45424



\$379,000

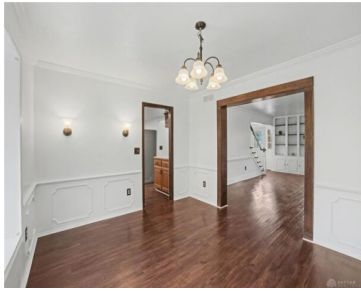

Discover unparalleled comfort and seriously generous living space in this charming Dayton home, where “room to breathe” isn’t just a saying, it’s basically a lifestyle. Spanning an impressive 2,946 square feet across two stories, this single-family gem offers four spacious bedrooms and two and a half bathrooms, plenty of room for family, guests, or finally [...]

- 4 beds
- 3.00 baths
- Single Family
- Residential
- Active
- 2946 sq ft

Rooms & Units Description

Rooms Total: 12

Number Of Half Baths On Level 1: 1

Room Count: 12

Number Of Full Baths On Level 2: 2



Location Details

County Or Parish: Montgomery

School District: Fairborn

Zoning: Residential

Property Details

Lot Dimensions: .29

Parcel Number: I39300210-0014

Construction Type: Aluminum,Brick

Levels: 2 Story

Subdivision Name: Forest Rdg 04 Sec 03

Distressed Property: None

Transaction Type: Sale

Property Features

Inside Features: Cathedral Ceiling,Gas Water Heater

Appliances: Dishwasher,Microwave,Range,Refrigerator,Trash Compactor,Washer

Basement: Full,Semi-Finished

Windows: Casement,Double Pane,Insulated,Skylight(s),Wood Frame

Heating: Forced Air,Natural Gas

Cooling: Central

Fireplace: Two

Garage: 2 Car

Miscellaneous

HOA Condo Fee: 427.00

HOA Fee Frequency: Annually

Taxes Semi Annual: 2549.61

Assessments: Of record

Courtesy of



Office Name: Glasshouse Realty Group

Agent Email: dtate_realestate@yahoo.com

Agent Name: Danaisha Tate

Agent Phone: (505) 385-1152

