

4739, STRATHAVEN, DRIVE, DAYTON, OH, 45424

<https://www.flourishteam.com>

4739, Strathaven,
Drive, Dayton, OH,
45424

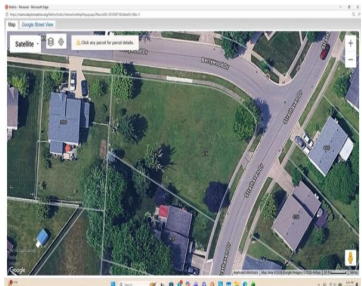
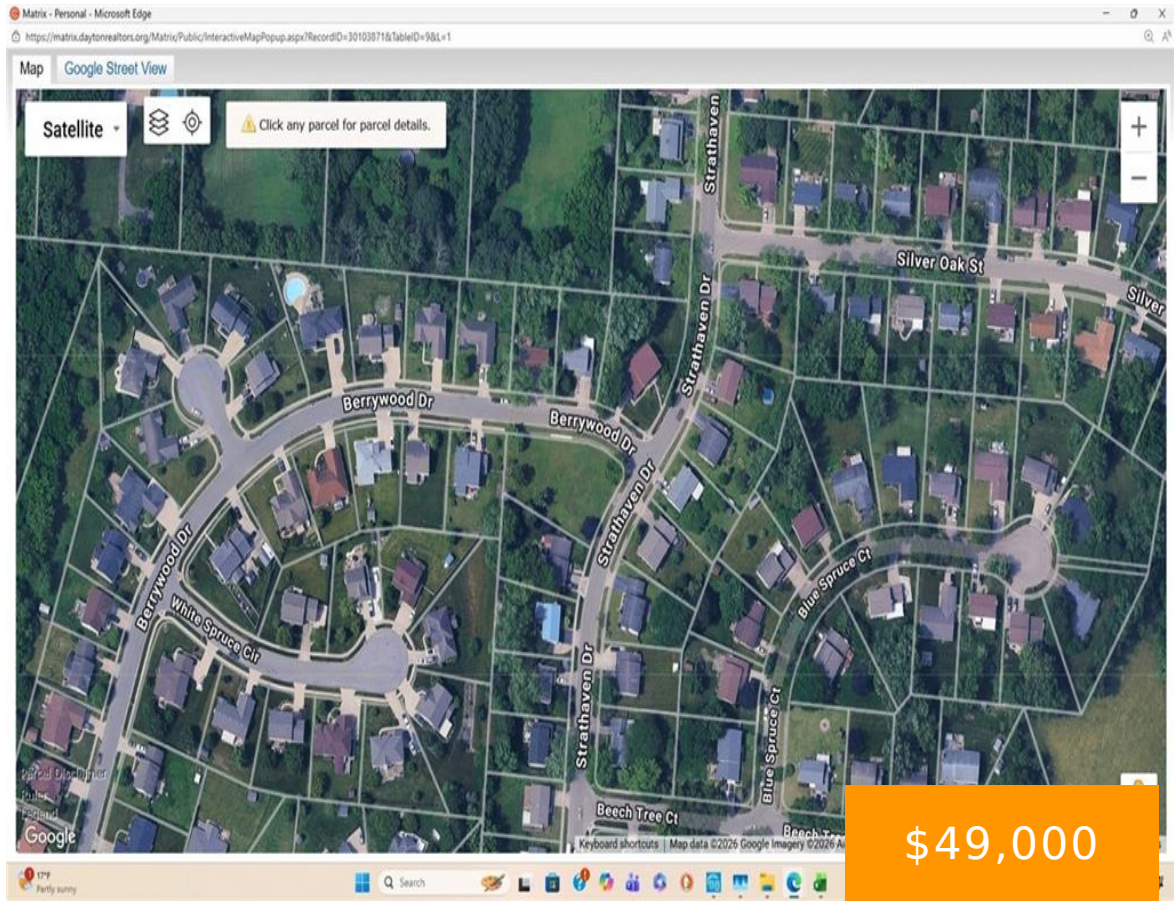

\$49,000

Nearly a half-acre corner lot located in an established neighborhood, offering flexibility for future use. Suitable for a new home site or for a nearby homeowner looking to expand an existing property. The neighborhood runs off of Kittridge and is conveniently located near shopping & dining, with easy access to State Route 4, WPAFB, Wright [...]

- Single Family Lot
- Land
- Active

Location Details

County Or Parish: Montgomery

School District: Mad River

Zoning: Residential

Property Details



Lot Dimensions: irregular

Subdivision Name: City/Dayton Rev

Transaction Type: Sale

Parcel Number: R72217315-0018

Distressed Property: None

Property Features

Land Features: Corner Lot **Utilities:** Public Water, Sanitary Sewer, Storm Sewer, Utilities at Street

Road Type: paved

Timber: none

Miscellaneous

HOA Condo Fee: 415.00

Taxes Semi Annual: 401.00

HOA Fee Frequency: Annually

Assessments: see CR

Courtesy of

Office Name: Sibcy Cline Inc.

Agent Email: TobiasMaura@gmail.com

Agent Name: Tobias P Schmitt

Agent Phone: (937) 554-6198

