4757, SHAUNEE CREEK, DRIVE, DAYTON, OH, 45415

https://www.flourishteam.com

4757, Shaunee Creek, Drive, Dayton, OH, 45415

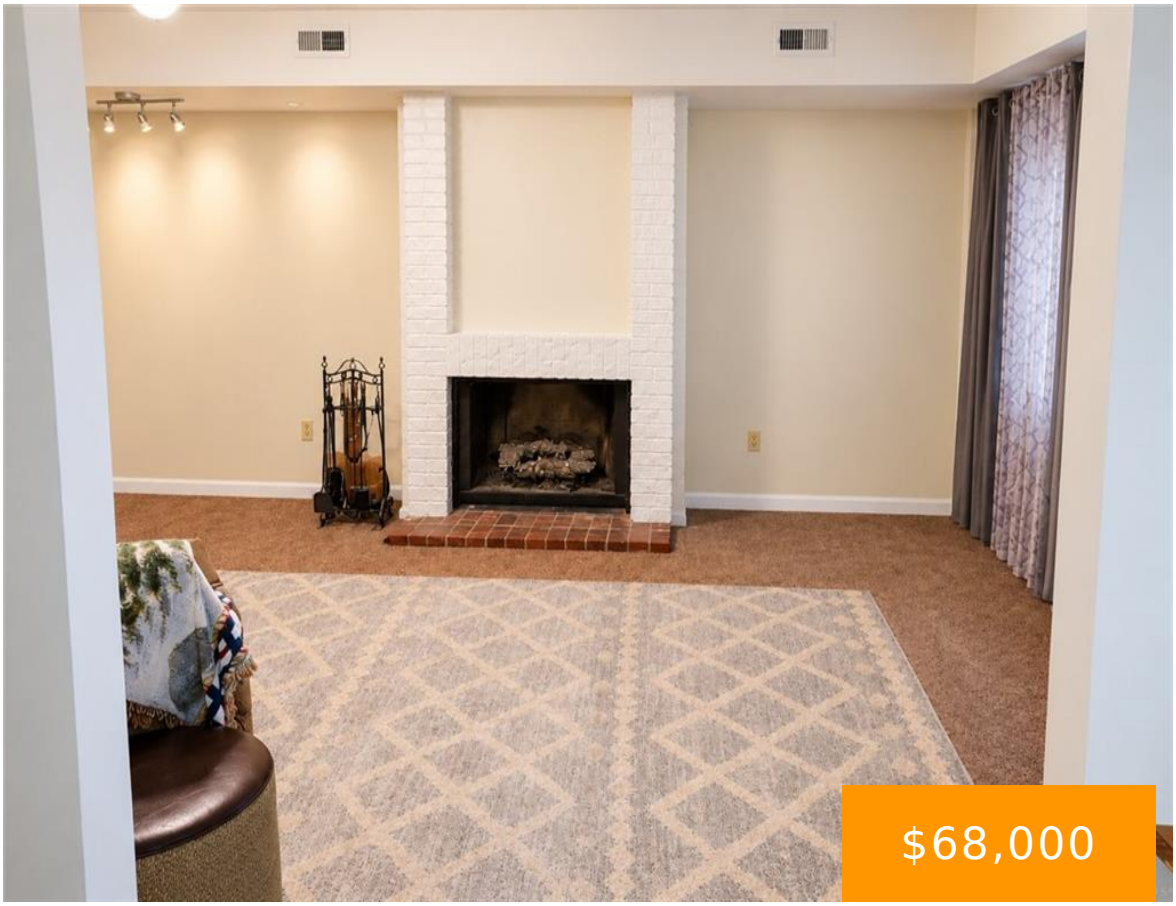





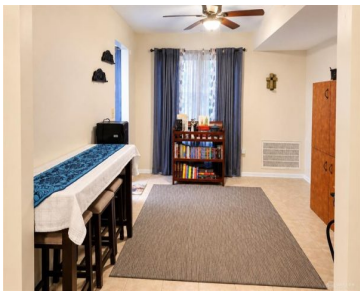

Welcome to 4757 Shaunee Creek Drive, a spacious 3-bedroom, 2.5-bath condo offering approximately 1,580 square feet of comfortable living space. This end-unit home features a functional multi-level layout, a gas fireplace, updated kitchen cabinetry, and a private enclosed rear yard/patio with convenient access to covered carport parking. Major improvements completed in 2024 include a Carrier [...]

- 3 beds
- 3.00 baths
- Condominium
- Residential
- Active
- 1973 sq ft

Rooms & Units Description

Rooms Total: 6

Room Count: 6

Number Of Half Baths On Level 1: 1

Number Of Full Baths On Level 2: 2

Location Details

County Or Parish: Montgomery

School District: Dayton

Zoning: Residential

Property Details

Lot Dimensions: 40x19x39x44x

Parcel Number: E20-50113-0012

Construction Type: Brick

Levels: 2 Story

Building Level: 1

Distressed Property: None

Transaction Type: Sale

Property Features

Basement: Other

Heating: Forced Air,Natural Gas

Cooling: Central

Garage: Carport

Miscellaneous

HOA Condo Fee: 401.00

HOA Fee Frequency: Monthly

Taxes Semi Annual: 1195.00

Assessments: 14690

Courtesy of

Office Name: Joseph Walter Realty, LLC

Agent Name: Scott Fader

Agent Email: broker@josephwalterrealty.com

Agent Phone: (888) 227-1009