

5148, TAHITIAN, PLACE, KETTERING, OH, 45440

<https://www.flourishteam.com>

5148, Tahitian,
Place, Kettering,
OH, 45440

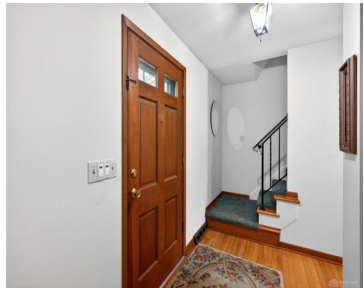

\$385,000

This beautiful colonial home in the heart of Kettering, situated on a cul-de-sac, and with the backyard adjacent to Polen Farm, is ready for you! First floor has a wonderful family room with woodburning fireplace open to the updated eat-in kitchen. Living room, formal dining room with crown molding, as well as an updated 1/2 [...]

- 4 beds
- 3.00 baths
- Single Family
- Residential
- Active
- 2220 sq ft

Rooms & Units Description

Rooms Total: 7

Number Of Half Baths On Level 1: 1

Room Count: 7

Number Of Full Baths On Level 2: 2



Location Details

County Or Parish: Montgomery

School District: Kettering

Zoning: Residential

Property Details

Lot Dimensions: 161x80

Parcel Number: N64-03116-0003

Construction Type: Brick,Frame

Levels: 2 Story

Subdivision Name: Woodbriar Sec li

Distressed Property: None

Transaction Type: Sale

Property Features

Basement: Finished,Partial

Heating: Natural Gas

Cooling: Central,Wall

Fireplace: One,Woodburning

Garage: 2 Car,Opener

Miscellaneous

Taxes Semi Annual: 2823.00

Assessments: of record

Courtesy of

Office Name: Realistar

Agent Name: Kami Berkey

Agent Email: kamitravels@gmail.com

Agent Phone: (614) 801-1095

