528, S, KENTON, STREET, URBANA, OH, 43078

https://www.flourishteam.com

528, S, Kenton, Street, Urbana, OH, 43078

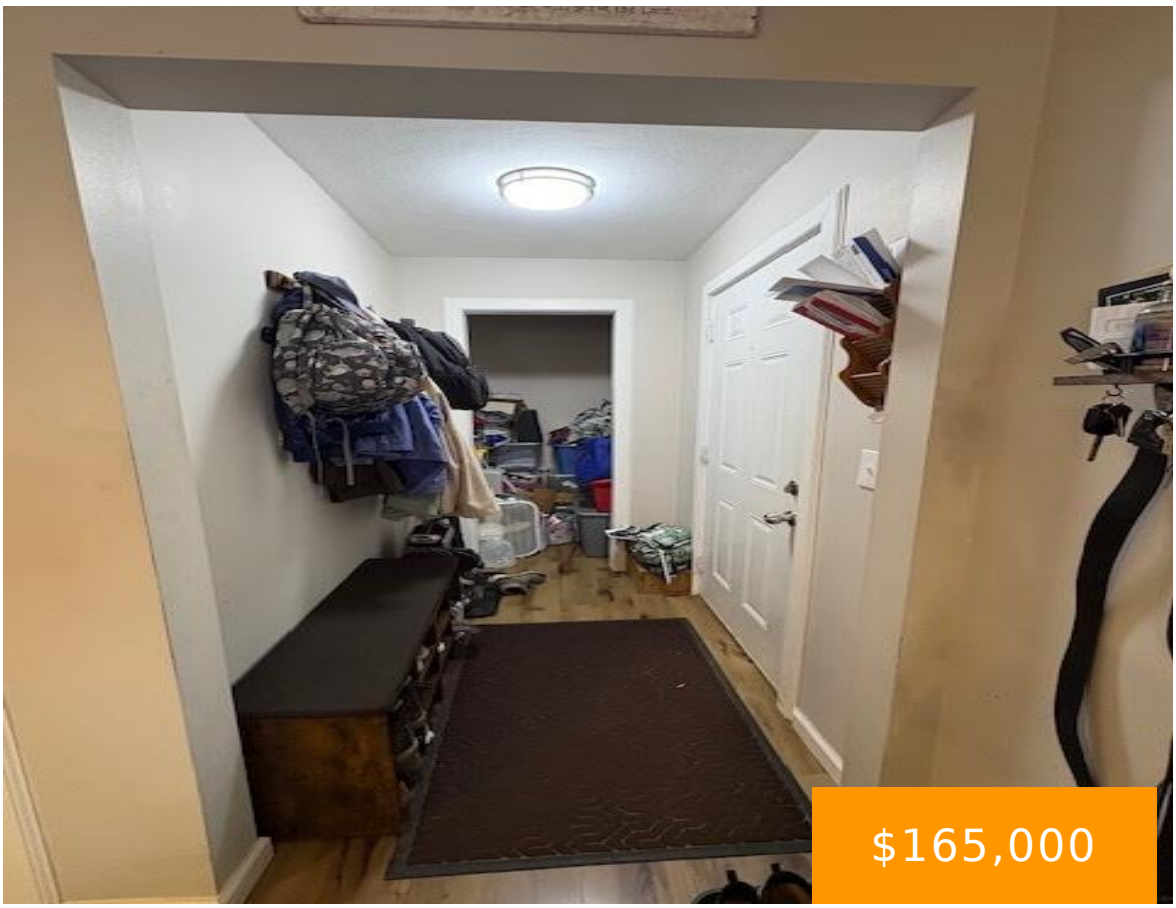







Discover comfortable single-level living at 528 S. Kenton Street in Urbana, Ohio! This two-bedroom, one-bath ranch offers 808 square feet of efficiently arranged living space with convenient access to downtown Urbana’s shopping, dining, and local amenities. Previously renovated with improvements to the kitchen, flooring, windows, siding, roofing, plumbing, and electrical systems, this home offers a […]

- 2 beds
- 1.00 bath
- Single Family
- Residential
- Active
- 808 sq ft

Rooms & Units Description

Rooms Total: 4

Room Count: 4

Number Of Full Baths On Level 1: 1

Location Details

County Or Parish: Champaign

School District: Urbana

Zoning: Residential

Property Details

Lot Dimensions: irregular

Parcel Number: K48-25-00-02-24-026-00

Construction Type: Vinyl

Levels: 1 Story

Subdivision Name: Charles L Hill Sub

Distressed Property: None

Transaction Type: Sale

Property Features

Basement: Slab

Heating: Forced Air,Natural Gas

Cooling: Central

Garage: None

Miscellaneous

Taxes Semi Annual: 574.00

Assessments: none

Courtesy of

Office Name: Coldwell Banker Heritage

Agent Name: Arthur Solomon

Agent Email: solomonaa11@yahoo.com

Agent Phone: (937) 631-5562