

5611, COACH DRIVE E, KETTERING, OH, 45440

<https://www.flourishteam.com>

5611, Coach Drive
E, Kettering, OH,
45440



\$83,000

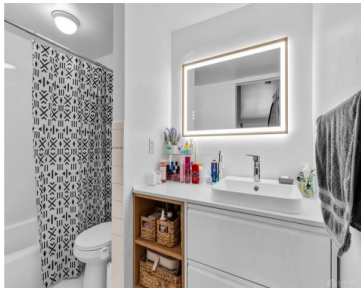

Discover a vibrant lifestyle in this charming condominium, ideally situated in a prime Dayton location that balances convenience with tranquility. This delightful residence features two generously sized bedrooms and two full bathrooms, offering comfortable living across a single, well-appointed story. The 827 square feet of living space are thoughtfully designed to maximize both functionality and [...]

- 2 beds
- 4.00 baths
- Condominium
- Residential
- Active
- 827 sq ft

Rooms & Units Description

Unit Number: C

Rooms Total: 5

Room Count: 5

Number Of Full Baths On Level 1: 2



Location Details

County Or Parish: Montgomery

School District: Kettering

Zoning: Residential

Property Details

Parcel Number: 64 50214 0061

Levels: Other

Distressed Property: None

Construction Type: Aluminum

Building Level: 3

Transaction Type: Sale

Property Features

Basement: Other

Cooling: Central

Heating: Forced Air

Garage: None

Miscellaneous

HOA Condo Fee: 1079.00

Taxes Semi Annual: 428.00

HOA Fee Frequency: Quarterly

Courtesy of

Office Name: Real of Ohio

Agent Email: Irynashkrab@gmail.com

Agent Name: Iryna Shkrab

Agent Phone: (937) 554-5999

