

5715, E, COACH, DRIVE, KETTERING, OH, 45440

<https://www.flourishteam.com>

5715, E, Coach,
Drive, Kettering,
OH, 45440

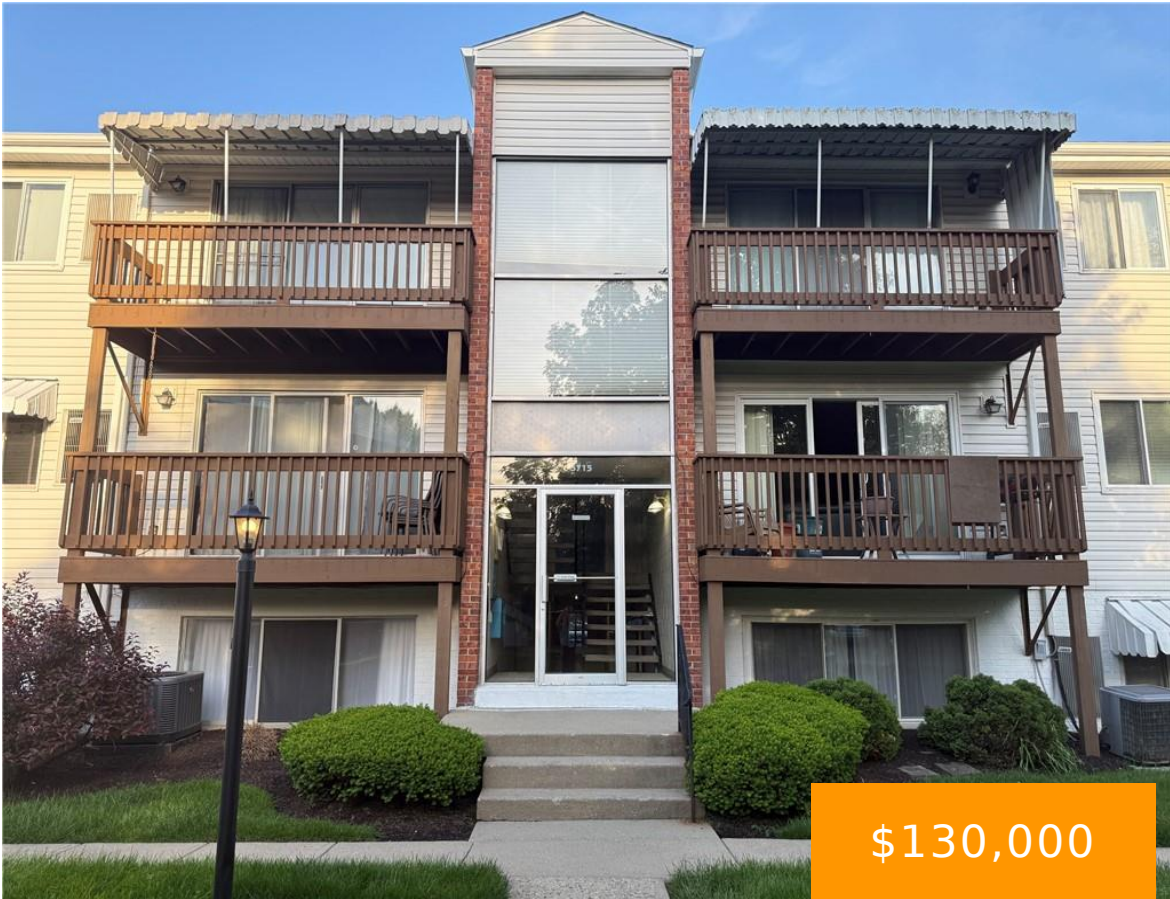

First Floor renovated, move-in ready condominium located in the desirable Kettering area. This charming 3-bedroom, 2-bathroom residence offers an exceptional blend of modern upgrades and community amenities, providing a truly delightful place to call home. Every detail has been carefully considered, from the brand-new appliances and water heater to the updated flooring, renovated bathrooms, and [...]

- 3 beds
- 2.00 baths
- Condominium
- Residential
- Active
- 1130 sq ft

Rooms & Units Description

Unit Number: 159

Rooms Total: 6

Room Count: 6

Number Of Full Baths On Level 1: 2



Location Details

County Or Parish: Montgomery

School District: Kettering

Zoning: Residential

Property Details

Lot Dimensions: .

Parcel Number: N64 50214 0159

Construction Type: Wood

Levels: 1 Story

Subdivision Name: Coach House Manor Condo

Building Level: 3

Distressed Property: None

Ownership: LLC

Transaction Type: Sale

Property Features

Outside Features: Inground Pool,Storage Shed,Tennis,Walking Trails, Inground Pool,Storage Shed,Tennis,Walking Trails

Inside Features: Electric Water Heater

Utilities: Public Water

Appliances:
Dishwasher,Microwave,Range,Refrigerator

Adaptations: Handicap Parking, Curb Cut, 1st floor

Disability Adapted YN: 1

Basement: Other

Windows: Aluminum

Heating: Forced Air

Cooling: Central

Kitchen Features: Quartz,Remodeled

Garage: None

Miscellaneous



Virtual Tour URL: <https://youtube.com/shorts/f8ZpxJia6YM?feature=share> **HOA Condo Fee:** 1374.00

HOA Fee Frequency: Quarterly

Taxes Semi Annual: 754.00

Assessments: see county website

Courtesy of

Office Name: Coldwell Banker Heritage

Agent Name: Heather Gorby

Agent Email: heather.gorby@cbishome.com

Agent Phone: (937) 684-3118

