5749, TROY VILLA, BOULEVARD, HUBER HEIGHTS, OH, 45424

https://www.flourishteam.com

5749, Troy Villa, Boulevard, Huber Heights, OH, 45424

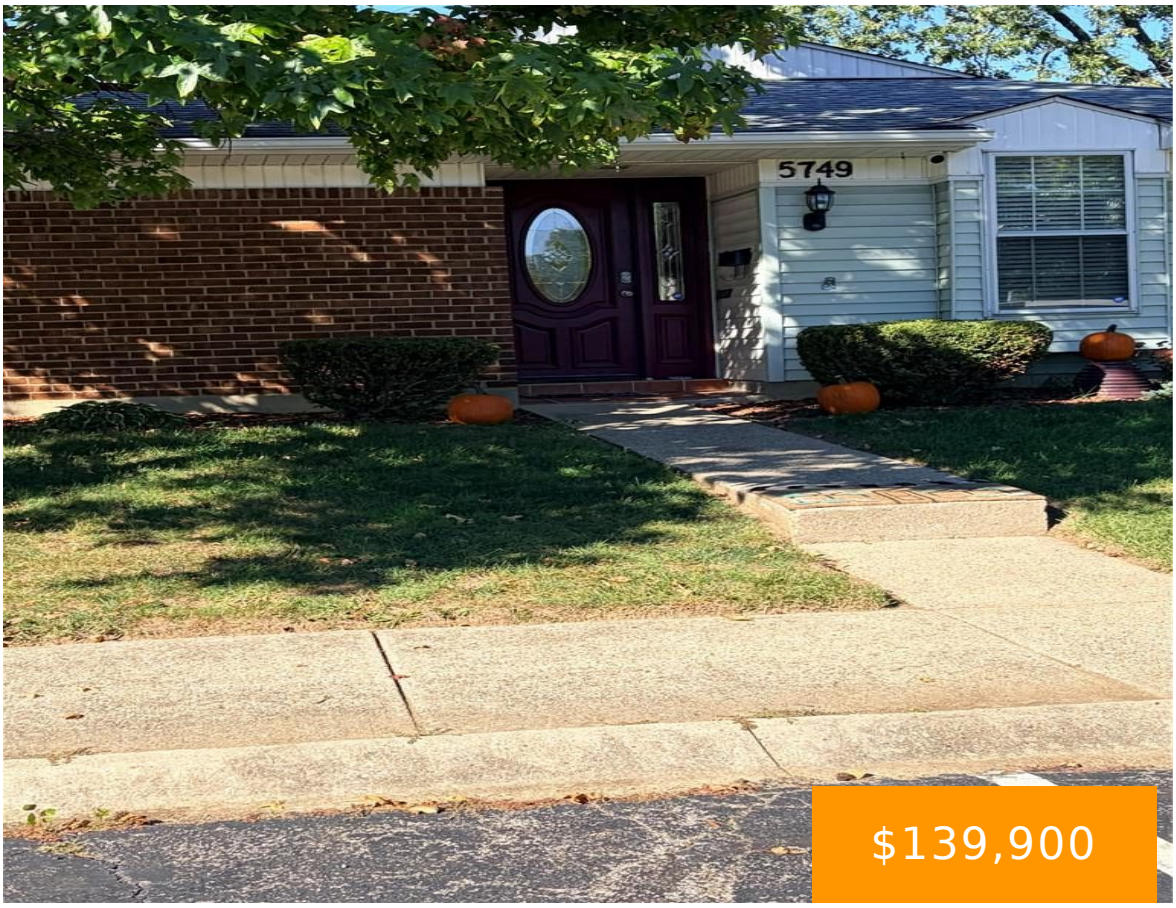

$139,900

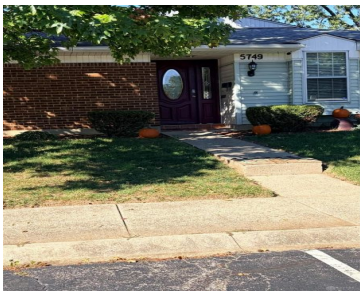

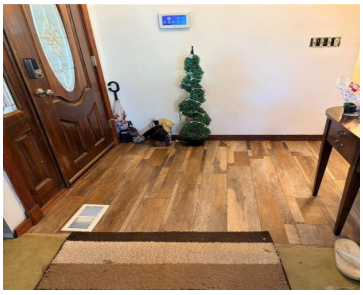



Welcome to Wednesday Villas Condominium Community with low maintenance living and peaceful environment. The corner lot gives you ample opportunity to have more privacy. Each bedroom has sliding glass doors which take you to a private deck. The home features two private decks, one having three sets of sliding glass doors from multiple rooms giving [...]

- 3 beds
- 2.00 baths
- Condominium
- Residential
- Active
- 1329 sq ft

Rooms & Units Description

Unit Number: 5749

Rooms Total: 8

Room Count: 8

Number Of Full Baths On Level 1: 2

Location Details

County Or Parish: Montgomery

School District: Huber Heights

Zoning: Residential

Property Details

Lot Dimensions: Irreg

Parcel Number: P70-50205-0007

Construction Type: Frame

Levels: 1 Story

Subdivision Name: Wednesday Villa Condo

Building Level: 1

Distressed Property: None

Transaction Type: Sale

Property Features

Outside Features: Fence,Gated Community,Patio,Storage Shed, Fence,Gated Community,Patio,Storage Shed

Inside Features: Gas Water Heater,Jetted Tub,Paddle Fans

Utilities: 220 Volt Outlet,Public Water,Sanitary Sewer

Appliances: Dishwasher,Microwave,Range,Refrigerator

Basement: Other

Windows: Double Hung

Heating: Forced Air,Natural Gas

Cooling: Central

Garage: Carport,Storage

Miscellaneous

HOA Condo Fee: 210.00

HOA Fee Frequency: Monthly

Taxes Semi Annual: 836.94

Assessments: 34.76

Courtesy of

Office Name: J. L. Zimmerman Realty
Agent Name: Carla D Hurlow
Agent Email: CDHURLOW@AMERITECH.NET
Agent Phone: (937) 689-8752