610, GEYER, STREET, DAYTON, OH, 45405

https://www.flourishteam.com

610, Geyer, Street,
Dayton, OH, 45405





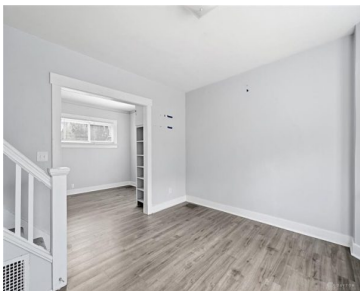



This charming, historic home has a functional and cozy layout that has recently been renovated and is situated on a double lot. Inside, the residence spans nearly one thousand square feet of living area with two bedrooms and one full bathroom. The home has been freshly painted and new LVP flooring was added throughout all [...]

- 2 beds
- 1.00 bath
- Single Family
- Residential
- Active
- 970 sq ft

Rooms & Units Description

Rooms Total: 5

Room Count: 5

Number Of Full Baths On Level 2: 1

Location Details

County Or Parish: Montgomery

School District: Dayton

Zoning: Residential

Property Details

Lot Dimensions: Irr.

Parcel Number: R72-06704-0023

Construction Type: Vinyl,Wood

Levels: 2 Story

Subdivision Name: City/Dayton Rev

Distressed Property: None

Transaction Type: Sale

Property Features

Outside Features: Fence,Porch, Fence,Porch

Inside Features: Gas Water Heater

Appliances: Dryer,Range,Washer

Basement: Full

Windows: Bay/BayBow

Heating: Forced Air,Natural Gas

Cooling: Central

Kitchen Features: Remodeled

Fireplace: Dummy

Garage: None

Miscellaneous

Taxes Semi Annual: 318.00

Assessments: Of record

Courtesy of

Office Name: Coldwell Banker Realty

Agent Name: Lisa M Anderson

Agent Email: lisaandersonrealestate1@gmail.com

Agent Phone: (513) 836-8433