

625, TIBBETTS, AVENUE, SPRINGFIELD, OH, 45505

<https://www.flourishteam.com>

625, Tibbetts,
Avenue, Springfield,
OH, 45505

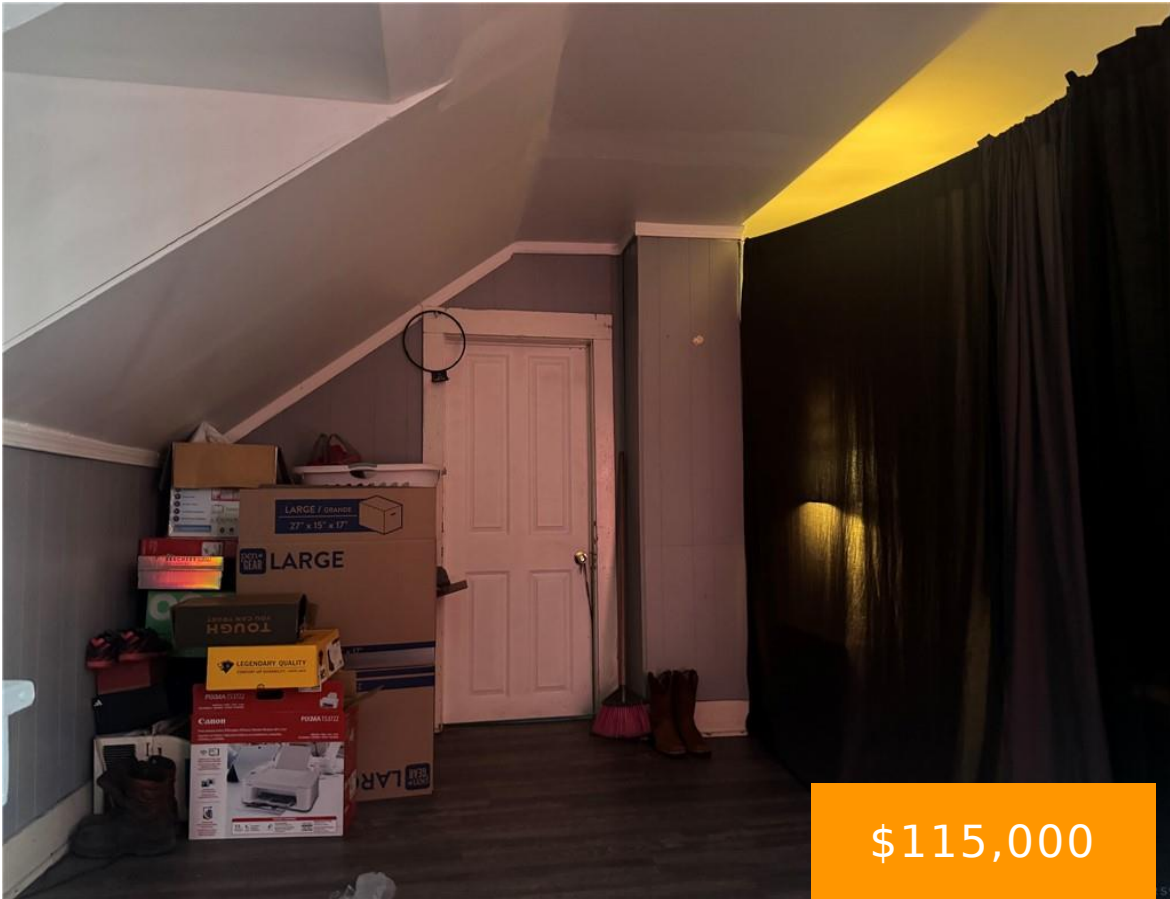

Welcome to 625 Tibbetts Ave, a versatile property offering strong potential for both savvy investors and first-time homebuyers looking to build equity. Located in an established neighborhood, this home presents an excellent opportunity to secure affordable real estate with room for growth and improvement. For investors, the property offers solid rental potential in a market [...]

- 3 beds
- 1.00 bath
- Single Family
- Residential
- Active
- 1610 sq ft

Rooms & Units Description

Rooms Total: 8

Room Count: 8

Number Of Full Baths On Level 1: 1



Location Details

County Or Parish: Clark

Zoning: Residential

School District: Springfield

Property Details

Lot Dimensions: 40x142

Construction Type: Aluminum,Vinyl

Subdivision Name: Baumes

Transaction Type: Sale

Parcel Number: 3400700034231024

Levels: 2 Story

Distressed Property: None

Property Features

Utilities: Public Water,Natural Gas

Basement: Crawl Space

Heating: Forced Air,Natural Gas

Kitchen Features: Laminate Counters

Appliances: Range,Refrigerator

Windows: Wood Frame

Cooling: Central

Garage: None

Miscellaneous

Taxes Semi Annual: 405.44

Assessments: none

Courtesy of

Office Name: Keller Williams Advisors Rlty

Agent Email: lesliewade@kw.com

Agent Name: Leslie Wade

Agent Phone: (937) 765-6959

