6308, HEMINGWAY, ROAD, DAYTON, OH, 45424

https://www.flourishteam.com

6308, Hemingway, Road, Dayton, OH, 45424







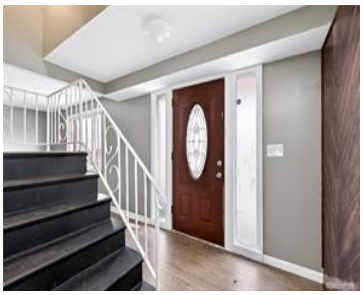

If you've been searching for a home with space, comfort, and updates already done, this beautiful 4-bedroom, 2.5-bath Colonial deserves your attention. With over 2,000 sq ft of living space, this home offers room to spread out—whether you're hosting gatherings, working from home, or simply enjoying everyday life. Step inside to find bright living areas, [...]

- 4 beds
- 3.00 baths
- Single Family
- Residential
- Active
- 2052 sq ft

Rooms & Units Description

Rooms Total: 9

Room Count: 9

Number Of Full Baths On Level Lo: 1, 1

Number Of Half Baths On Level 1: 1

Number Of Full Baths On Level 2: 2

Location Details

County Or Parish: Montgomery

School District: Huber Heights

Zoning: Residential

Property Details

Lot Dimensions: 8276 sq ft

Parcel Number: P70-01717-0028

Construction Type: Brick,Vinyl

Levels: 2 Story

Subdivision Name: Huber Homes

Distressed Property: None

Transaction Type: Sale

Property Features

Basement: Slab

Heating: Forced Air,Natural Gas

Cooling: Central

Garage: 1 Car

Miscellaneous

Taxes Semi Annual: 1994.00

Assessments: Of Record

Courtesy of

Office Name: Howard Hanna Real Estate Serv

Agent Name: Clyde E Corle

Agent Email: clydecorle@howardhanna.com

Agent Phone: (937) 371-3730