634, ANCHOR, COURT, BEAVERCREEK, OH, 45430

https://www.flourishteam.com

634, Anchor, Court, Beavercreek, OH, 45430



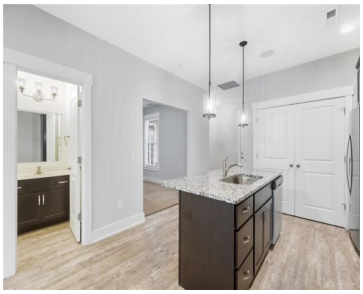





Looking for one level low maintenance living? Tired of mowing grass and shoveling snow? This newer built ranch-style home also offers an open layout and easy living with privacy and an attached 2 car garage. The kitchen features granite countertops, stainless steel appliances, dark cabinetry, pendant lighting and a spacious island with barstool seating overlooking [...]

- 1 bed
- 2.00 baths
- Condominium
- Residential
- Active
- 1044 sq ft

Rooms & Units Description

Rooms Total: 6

Room Count: 6

Number Of Full Baths On Level 1: 2

Location Details

County Or Parish: Greene

School District: Beavercreek

Zoning: Residential

Property Details

Lot Dimensions: .05

Parcel Number: B42-0003-0003-0-0413-00

Construction Type: Brick,Vinyl

Levels: 1 Story

Subdivision Name: Simms Cottages/Beavercreek

Building Level: 1

Distressed Property: None

Transaction Type: Sale

Property Features

Outside Features: Patio, Patio

Utilities: Natural Gas,Public Water,Sanitary Sewer,Storm Sewer

Basement: Slab

Heating: Forced Air,Natural Gas

Cooling: Central

Garage: 2 Car,Attached,Opener

Miscellaneous

Virtual Tour URL:
https://dl.dropboxusercontent.com/scl/fi/o7pxod2lmwxnfcamqhoz7/634-Anchor-Ct.mp4?rlkey=s011hi3jkesqp8z9saxgtevzs&raw=1

HOA Condo Fee: 225.00

HOA Fee Frequency: Monthly

Taxes Semi Annual: 3016.00

Assessments: None; Verify with Auditor

Courtesy of

Office Name: Coldwell Banker Heritage
Agent Name: Amanda McCarter
Agent Email: amanda@amandamccarter.com
Agent Phone: (937) 266-2740